18 PAGES TODAY

The Portsmouth Daily Times.

18 PAGES TODAY

VOLUME TWENTY — PORTSMOUTH OHIO, FRIDAY, SEPTEMBER 26, 1913. — PRICE THREE CENTS

MISSING MAN SAID TO BE EMBEZZLER

Marquette, Mich., Sept. 26.—Examination of the affairs of W. L. Mason, of Baraga county, former prosecuting attorney, supposed to have been drowned two weeks ago, was completed today disclosing, it is alleged, that he was short $12,000 in funds of the school district and that his estate is bankrupt. Evidence that he was drowned, not accepted as conclusive, was the finding of his capsized canoe in Keweena bay.

HUNG UP ON COTTON TAX

Washington, Sept. 26.—The senate tariff conferees proposed today to drop the cotton future tax of the tariff bill.

The house conferees, however, refused to agree to that action on the ground that the house should have the opportunity to vote upon whether the entire provision should be dropped or a compromise provision accepted.

A VIOLINIST IS LOCKED UP IN NEW YORK CITY

New York, Sept. 26.—Gregor Skolnik, concert master of the Chicago Opera company, has become a member of the "alimony club" in Ludlow street jail. He was arrested yesterday by a deputy sheriff in the suit of Mrs. Clara Skolnik for a separation and was locked up in default of $2,500 bail.

Mrs. Skolnik said the violinist was about to go to Chicago for a seventeen weeks engagement and that unless he was compelled to give security he would remain away and avoid paying alimony.

Skolnik took his violin to jail with him and last night regaled the inmates with selections from the classics.

INSURANCE REDUCED

Columbus, O., Sept. 26.—Small manufacturers now may insure their employes with the state liability board of awards under the Green workmen's compensation act at the rate of $10 per year. Heretofore the minimum rate was $30. Policies may be made for six months. This change will allow hundreds of small manufacturing firms to protect their employes.

SENTENCED TO JAIL

Dayton, O., Sept. 26—City Magistrate Ira C. Koehne was today convicted of extortion and sentenced to pay a fine of $100 and 30 days in the workhouse.

After exhausting every resource he was taken in custody by his own constable and taken to jail.

A FATAL DARE

Dayton, O., Sept. 26—"Pretend that you caught me cheating," said Byron Collins, 18, to Russel French, last night at the Collins home where they were playing a game of cards.

Russell pulled the trigger of a revolver which he did not know was loaded. It went off, killing Collins instantly.

Steve Mershon, of Pond Creek, severely punctured a finger in bumping against a stub Wednesday.

QUEEN AND CRESCENT FLYER WAS HELD UP NEAR BIRMINGHAM

Cottondale, Ala., Sept. 26.—Two mere boys were the bandits who early today rifled the mail car and dynamited the express safe on the Alabama Great Southern train No. 7, on the Q. & C., near here and escaped with booty variously estimated at from a few hundred to $50,000. After stopping the train at Bibbville siding at 12:30 a. m. by means of a block danger signal, the young bandits with drawn revolvers forced the engineer, fireman, express messenger and six mail clerks to line up at the side of the track.

The robbers then compelled one of the trainmen to detach the engine, express and mail car, whereupon the bandits boarded the locomotive and with one robber at the throttle drove the front part of the train several miles down the track where the safe in the express car was blown with dynamite and the registered mail rifled.

The robbers then threw open the throttle of the engine, leaped to the ground and escaped with their booty into the swamp while the runaway engine dashed down the track through several towns, and continued on its wild run to Englewood, where the steam was exhausted.

Birmingham, Ala., Sept. 26.—Alabama's Great Southern train No. 7, from Birmingham to New Orleans, on the Queen & Crescent system, was held up and robbed at Bibbville siding, three miles south of Woodstock, Ala., at midnight.

Engineer Daniels had stopped the train for a "red block" when the robbers climbed in, ordered the fireman to uncouple the express car, which was carried some distance down the track. After dynamiting the safe, the robbers, reported to have been two masked men, ran the engine down the track several miles, putting the fireman off. Express Messenger Kelly was covered before he knew what was happening, and could not say what the losses would be, but thought they would be light.

The mail car did not have much of value so far as known early this morning. The engine, mail and express cars have not been recovered.

Several shots were fired into the mail and express cars before the mail clerks and messengers left them. Three of the clerks, Saunders, Phillips and Poole, narrowly escaped death. Saunder's head was filled with glass from the door, which a bullet shattered.

Two dynamite charges were necessary to open the safe, the last one being so heavy as to jar the ground several hundred feet away. The train left here at 12:45 o'clock last night. The scene of the holdup is a sparsely settled mining region.

Birmingham, Ala., Sept. 26.—No trace of the two masked men who held up and robbed Alabama train No. 7 on the Queen & Crescent system at Bibbville siding shortly after midnight had been obtained early today by the various posses searching for the bandits.

Bloodhounds were sent from Tuscaloosa early today and a posse from Birmingham has several bloodhounds surrounding the scene of the robbery. Not even an approximate estimate of the amount of booty obtained by the robbers was obtained early today, but they are known to have taken a pouch of registered mail and small amounts of money from mail and express cars.

Deputy Sheriff Bonner of Birmingham was shot dead at 7 o'clock this morning while searching for the robbers at Cottondale by a Montgomery deputy sheriff who mistook him for one of the robbers.

The hold-up occurred in a sparsely settled mining district.

SCHMIDT IS INDICTED

New York, Sept. 26—The federal grand jury today returned an indictment against the confessed slayer of Anna Aumuller, Hans Schmidt and his associate, Dr. Ernest Muret, charging both with conspiracy to counterfeit. The indictment was voted on last Wednesday.

Given A Bath With A Hose, Brings Suit

Washington, Sept. 26.—The mental anguish produced by being stripped of clothing and given a bath with a hose, after which came a head shave and the loss of his mustache, is worth $5,000 to Joseph W. Croft, he alleges in a suit which he has filed against Louis P. Zinkhen, superintendent of the jail here. Mr. Croft, on declining to pay his wife alimony, was turned over by the court to the district jailer who sent him to the workhouse down the river at Occoquen. It was there that Mr. Croft suffered the indignation for which he seeks substantial financial balm.

Engineer Died Of Grief

New Haven, Conn., Sept. 26.—Charles J. Doherty, engineer of the second section of the Springfield Express on the New Haven railroad which ran into the first section at Stamford last June, causing six deaths, died of heart failure at his home here today. He had grieved constantly over the wreck and this is believed to have caused his death. He was 31 years of age and leaves a wife and two small children.

FOUR BABIES.

Centralia, Ill., Sept. 26.—Four boys were born today to Mr. and Mrs. Pearl Yates who live near here. Physicians believe all will live.

DREDGE TO FINISH WORK AT CULEBRA

Washington, Sept. 26.—When the steam shovels were withdrawn from Culebra Cut September 10, there remained 600,000 cubic yards of earth to be removed from the Panama Canal prism, exclusive of slides that had fallen in and inclines left to facilitate access to the bottom of the cut. The slides had been showing increased activity but were no longer regarded by the engineers as of moment, because the earth thus carried into the cut can be easily handled by the great dredge to be floated in when Gamboa Dyke is removed.

It is 31 years since the French engineers began to excavate this famous cut, using a machine that was tiny in comparison with that of the Americans. They removed the enormous amount of seventeen million yards of material from the cut.

The Association of Panama Canal Builders has been formed recently on the Isthmus to furnish its members with mementos of the construction of this great engineering work. Colonel Goethels has consented to sign the certificates of membership. A memorial volume will be compiled containing the names of all the canal workers, photographs of features of interest and dates of historic importance.

FIND WRECKAGE OF LOST SHIP

Paris, Sept. 26.—Wreckage which is supposed to be the remains of the Boussole, the vessel of the French explorer, Leperouse, which sailed on a voyage of discovery in the Pacific in 1788 and never returned has been found buried with sand on the island of Vaninoro in the Pacific.

Admiral d'Entrecasteaux headed an expedition sent out to search for Leperouse but no traces of the vessel were found. The admiral always believed, however, that the Boussole was lost among the Santa Cruz group of islands to which Vaninoro belongs.

New York Police Caught Napping

New York, Sept. 26.—A police captain, sergeant and patrolman were summarily suspended shortly after midnight this morning by Police Commissioner Waldo when he discovered, he says, that gambling houses were running wide open in Chinatown, part of the district under their jurisdiction.

Commissioner Waldo's action followed a personal investigation in Chinatown late last night. Those suspended are Captain Frank J. Tierney, Sergeant Owen J. Keegan and Patrolman Louis Gray.

None of the police around Chinatown seemed to recognize the commissioner. From the report he made on the police blotter later it appears that he made a hurried trip through Pell street and found several gambling houses open. The commissioner found Keegan and Gray in Pell street and ordered them to report to their station immediately. The suspensions followed.

QUIET AT NASHVILLE

Nashville, Tenn., Sept. 26—There were no indications of the disorder which has characterized the recent session of the house when the legislature convened today. There were only a few spectators in the hall and galleries but Speaker Stanton announced that the rule of clearing the hall adopted yesterday would be carried out.

MASS MEETING TO BOOM KARNIVAL

Are you interested in the Korn Karnival?

Of course you are as everybody in the city is boosting this affair.

Your presence will be needed at a mass meeting to be held Monday night at 7:30 o'clock in the Central Labor Council hall in the Carr building on Chillicothe street. Business men, professional men, mechanics, clerks, bookkeepers in fact every person, who has the interest of the city at heart is requested to attend this meeting. Ways and means will be discussed to make the Karnival an event to be remembered for many years to come.

Don't forget, Monday, September 29, is the date, the Central Labor Council hall the place and the affair to be discussed is the celebrated oKrn Karnival.

FIND WOMAN GUILTY OF MURDER

Fulton, Mo., Sept. 26.—Mrs. Susan Ross, who has been on trial here fo rthe murder of her husband, J. H. Ross, was found guilty of second degree murder today. She was sentenced to ten years in the penitentiary.

Greece Is Worried

London, Eng., Sept. 26.—King Constantine, of Greece, made preparations today for a hurried trip to Athens. The Balkan situation is regarded by the Hellenic government as very discouraging. The activities of the Turkish troops are believed by Greece a preparation to capture the port of Kavala.

WOMELDORFF SENTENCED

Gallipolis, O., Sept. 26—Former County Infirmary Superintendent Harry Womeldorff today was sentenced to 30 days in jail and fined $500 by Judge C. E. Peoples for the part he is alleged to have had in county graft cases. G. E. Womeldorff, Harry's brother, was given 30 days in jail. Harry and F. M. Leonard are yet to be tried on a perjury indictment.

A WASP STING CAUSES DEATH OF COUNTESS

Trewarthenic, Cornwell, England, Sept. 26.—Stung on the jugular vein by a wasp today, Countess Molesworth, formerly Miss Jane G. Frost, second daughter of Brigadier General Frost, U. S. A., of St. Louis, died within 20 minutes. She was married in 1875 to the late Sir William Molesworth, who died in 1912.

St. Louis, Mo., Sept. 26.—Lady Molesworth was a sister of John Mullanphy Brost, of Bardstown, Kentucky.

COLLEGE CHANGE.

Akron, O., Sept. 26.—Buchtel college became the University of Akron today when the institution was turned over to the city authorities. The college was founded in 1870 and holds property valued at $400,000. President F. R. Kolba probably will remain in charge. Over two hundred students are enrolled in the institution.

KENTUCKY MOB LYNCHES NEGRO

Litchfield, Ky., Sept. 26.—A mob of citizens visited the county jail about 1 o'clock this morning, overpowered the jailer, took Joe Richardson, a negro, from his cell and hanged him to a tree in the public square. Richardson was arrested for assaulting Reo Goff, 11 years old, as she was on her way to school in the country near here.

This morning Richardson's body was still hanging in the public square.

Alaskan Rivers To Close Early

Vancouver, B. C., Sept. 26.—Navigation on the Yukon and White Horse rivers is expected to close early next month. The last boat down the river from White Horse is expected to leave on October 7th. The Northern rivers were late in opening this Spring, navigation not having been started until June 15, and indications are that navigation will close early, making an unusually short open season.

AUTO RUNS INTO OPEN BRIDGE, DRIVER DROWNS

Bellefontaine, O., Sept. 26.—J. E. Bischer, 38, was killed and George Mantz, mail carirer, both of Middletown, was probably fatally injured when an auto in which they were riding ran into an open bridge.

Bischer was caught underneath the overturned machine and drowned in two feet of water.

Tenement Burned, 8 Children Per

Quebec, Sept. 26.—As the result of a midnight blaze which broke out in a three-story wooden building in Sterancois street, all indications pointed to the cremation of eight children of the family of Ulrich Truder, the proprietor, who, together with five other families, lived in the house.

The mother and father, as well as the oldest boy, although all injured, were saved. They are in a hospital. A little girl was reported saved by a neighbo[illegible] no trace of her has been fou[illegible]

The eldest boy, Antoine, dropped from the third story [illegible] dow and struck his head on [illegible] curbstone and that, together wi[illegible] the burns which he received renders his condition very serious. The mother, who was taken down a ladder, is terribly burned about the arms and head. The father was the least injured of the three, although he also suffered several painful burns.

DANIELS AND HIS SECOND HAND AUTO

Washington, Sept. 26. Secretary Daniels probably did not know there were so many second-hand vehicles in the world when he decided recently to advertise for an electric brougham which had seen it's best days—his ideas being in a small way to put into practice the theory of government economy. F. S. Curtis, the chief clerk of the navy department is now busy trying to figure out which of the twenty-three broughams would most become the secretary of the navy. Both in design and in price they cover a range as wide as the sea. One of them was offered for the modest sum of $85, while another was said to be worth $800. What seemed to some of the officials of the Department the most appropriate conveyance offered was described as a "fine sea-going hack" what could be better, they said, for the head of the "American Navee?"

SULZER ASKED FRIEND TO BE EASY WITH HIM

Albany, N. Y., Sept. 26.—Governor Sulzer asked Henry L. Morgenthau, ambassador to Turkey, to be "easy with him" in case he was called to the witness stand in the goernor's impeachment trial.

Mr. Morgenthau contributed $1,000 to the governor's campaign fund. He so testified when recalled as a witness today. He added that the governor has asked him to treat the relations between them as "personal."

Duncan W. Peck, state superintendent of public works, testified at the Sulzer trial today that the governor had asked hi mto deny under oath that he had made a $500 campaign contribution to Sulzer. Peck said that he had made the contribution shortly after the governor's election and that last July he had shown Mr. Sulzer in the executive chamber a copy of a letter from the Frawley committee asking him to testify. "I said to the governor," said Peck, "What shall I do about it. He said 'do as I'm going to do, deny it.' I said but I shall he placed under oath. He said, 'Forget it.'"

Richard Croker, Jr., testified this afternoon that he gave $2,000 to Gov. Sulzer made out to "cash". The check endorsed by F. L. Colwell was introduced in evidence.

New York, Sept. 26—Charles S. Murphy, leader of Tammany Hall, said this afternoon:

"If they want me to testify at Albany there is no necessity of a subpoena. Let them call me up on the telephone and I will answer right away. I will be willing and ready to testify."

Will See Big Games

L. D. York was to have gone to New York, Saturday, but he deferred his trip ten days' later, so that he will be able to take in one or two of the New York-Athletic games. He is a member of the Engineers' Club in New York.

PENNSY IS TO SELL COAL HOLDINGS

Philadelphia, Sept. 26.—President Rea, of the Pennsylvania railroad, announced today that the board of directors of the company had decided to sell its security holdings in the anthracite coal companies which have been attached to its system for nearly forty years. The Susquehanna company is the operative and selling agent of the railroad company.

ARGUE THE SMITH CASE

Springfield, O., Sept. 26—Arguments in the second trial of Dr. Arthur H. Smith charged with the murder of his first wife, Florence Cavalier Smith, were begun late today by attorneys for the state. Judge Hagan ruled that certain references to flowers and candy being sent to Mabel Merchant, Dr. Smith's second wife, should be ruled out. This also applied to an alleged telephone [illegible] because the witnesses [illegible] fied could not ident[illegible] as that of Dr. S[illegible] answered [illegible]

.30
.40c
.9c
.4c
.30c
pound .20c
offee .23c
Coffee .28c
elly (pure) per glass .9c
(bulk) per pound .20c
(diamond crystal) 2 pounds for .5c
huckle's Coffee .24c
ro Starch two pounds for .9c
bell's Soups .9c

those prices.

ocery

where E. M. KERN, Manager.

mus "Sn[illegible] Washington, D. C., [illegible] the Civil war he had [illegible] to paint many cabinet officers and notables of the day.

Mr. Count was born in Chelsea, Vt., on September 24, 1821. His father was a house and sign painter.

Getting Pointers.

To pick up a few pointers in the way of decorations, Harry Boyd, Jack Hood, John Millan, Russell and Warwick Anderson motored to Chillicothe Friday in the Anderson car and attended the Farmer's Fall Festival now on its last lap in the Ancient Metropolis.

Soon it will be "Brown October" again, and almost before we know it we'll be diggin' out our winter wraps and snugglin' up close t' th' stove. Beats all how things come t' pass, don't it? And by th' way I see Herb is chirpin' in again. Funny how some weather prophets always wait for a season when we always have a certain brand of weather before makin' predictions. Everybody knows we are bound t' have fine weather in this time o' year and prediction it is so easy that I've half a mind t' take a vacation. Here's for tomorrow:

Ohio—Cloudy. Fair in [illegible] portion tonight. Probably [illegible] in west portion. Saturday [illegible] and cooler in east portion.

Kentucky—Fair in west [illegible] rains in east portion. [illegible] probably frost [illegible] west portion.

UNION MEN OF PORTSMOUTH

Why Do You Patronize Stores That Sell Unfair Made Clothes,

MADE IN SWEATSHOPS

We Sell the best Union Made Suits and Overcoats with the Label in them

At $15, $20 and $25

We give you up to date, stylish goods in all the new shades for less money than you pay for shoddy, no account made trash.

WE ALSO SELL UNION MADE DRESS SHIRTS, UNION MADE LINEN COLLARS, UNION MADE HATS, UNION MADE OVERALLS. ALL HAVE THE LABEL. YOU DON'T HAVE TO PAY AS MUCH IN OUR STORE FOR HONEST, UNION MADE MERCHANDISE AS THEY CHARGE YOU FOR UNFAIR MADE GOODS. SUITS AND OVERCOATS PRESSED FREE FOR ONE YEAR.

306 Chillicothe St **New Idea Clothing Company** Al Hammel Manager

CAR OF PEACHES

ceived. The force lost no time in sampling the fine fruit. Every peach was perfect and as luscious as it was perfect, and the Times-Tribune extends thanks to Hamilton Bros., who are bound to cut a big figure in the commission trade in this city. They are both good hustlers from the ground up. I will soon have an orchard that will keep the camp.

LIKE A T... IN THE N... COMETH...

Rev. Father Cleary was the principal speaker Wednesday evening at the mission service which is being held every evening this week especially for women at Holy Redeemer church.

Father O'Neal gave another explanation of the rosary and urged the necessity of family prayer. He said in the olden days the thing after supper before all dishes were cleared was the family ...

there ... but it ... away ... life ... was ... life

PLUS you get *style*, plus all-wool fabrics, plus expert workmanship, plus guaranteed satisfaction.

Styleplus Clothes $17

"The same price the world over"

are only $17, because the largest makers of men's clothing apply scientific methods in producing this special suit on a big scale.

They have increased the quality, and have reduced the price, because of the great economy in specializing on ONE QUALITY in big volume.

All the latest styles for Fall. Let us show you how to save money on your clothes and be equally well dressed.

THE FAMOUS

FRED STRAUS, Prop.

Old Number 131 W. 2nd

New Number 511 Second

The Store of Biggest Value then the STYLEPLUS Store

...ill Open A New Store

A. Kline, who has been managing the Liberty Credit Clothing Co. the past several months, will sever his connection with that concern Saturday and expects to engage in business for himself. His successor at the Liberty has not as yet been named. Mr. Kline stated Friday that he would make a definite announcement Monday. It is said that he will open a store on Gallia street and it would be conducted along the same lines as the Liberty. Mr. Kline is an energetic business man and has made a host of friends in this city. He is always wide awake and has the knack of making fast friends.

At The Temple

Manager Smittle has a good show for the patrons of his cozy little theatre, the Temple, on Eleventh street, this evening. There will be an offering of three reels, every one a headliner. First will be a drama entitled "When Chemistry Failed." The next will be a comedy entitled "Waiting For Hubby." This is a Thanhauser and is a side splitter from start to finish. Don't fail to see it. The bill will be well rounded out with another comedy, "The Fraternity Pin," a product of the Majestic. It, too, is laughable and the Temple will no doubt be a mirthful place tonight.

Attending Festival

Harry Denton of the Salvage Clothing Co., Harry Johnson of the Hibbs Hardware Co., and E. J. Thuning, window trimmer of Martings, spent Friday at the carnival at Chillicothe getting pointers for the Korn Karnival here.

Some Saturday Special! I'll "Say So.". $1.00 Lace Curtains 49c at Samuel Levi & Co. adv 26-1

Club Girls To Take Part

The club that was recently organized by the Irving Drew girls will serve refreshments at the Y. W. C. A. hall this evening. On the committee are Cora Whitt, Edna Adkins and Belle Hitchcock.

Mrs. Mytinger has charge of the decorating committee and is working very diligently to get the hall in readiness for tonight. There will also be good music and folk dancing.

But here comes the "eats," served by the Irving Drew girls, at six o'clock.

Come to the membership campaign, all of you young girls of the Peerless City.

Boy Will Go To the Home

Application to admit Howard Mullins to the Children's Home has been made in probate court. The lad is only three years old and the mother, abandoned by her husband, is unable to take care of him. She lives at Sciotoville.

CHI YI'S TO ORGANIZE

Huntington, W. Va., Sept. 26.—"Pat" Scanlon, chief whooper of the Huntington chapter of Chi Yi Whoops, which will be officially instituted soon by "Slim" Sullivan, of Portsmouth, well known here, says that like the Hamilton, Ohio, chapter the local branch of the whoops will have some definite purposes in view. Whooper Sullivan will be in the city within a few weeks with a coterie of brother conspirators to give the local Chi Yis a real and headlong start.

At West Baden.

Andrew Thompson, well known Kentucky farmer, left Friday morning for a week's sojourn at West Baden, Ind.

Some Saturday Special! I'll "Say So.". $1.00 Lace Curtains 49c at Samuel Levi & Co. adv 26-1

Is Running For Justice

Thomas Noel, well known Chillicothe pike farmer, is not a candidate for land appraiser in Clay township, as erroneously reported a few days ago, but is running for justice of the peace. He is one of the best known Democrats in the county.

Mr. P. M. Streich left for Batavia Friday morning to spend the day with his father there.

At the Fall Festival

Henry Frowine drove a party of friends to Chillicothe Friday to see the fall festival being held there.

Foot Was Mashed.

Fred Lemegar, an N. & W. yard switchman, had a foot mashed by a chunk of coal falling on him Thursday. He is laid up at the St. John's hotel.

Styles That Take You Out of the Crowd

Styles that give you that different distinctive appearance, styles that make you feel well dressed. Cause you to lift up your head and smile at the whole big world; that's the kind of styles we are showing this Fall. Take our tip, buy your Suit or Coat early this year and get complete service out of same. You know no matter when you buy it your garment will be out of style next Spring, so why not buy now and be in style a month or two longer? Get the fullest pleasure out of it. You'll ne'er regret it. Another thing: Selection is better now than it will be later. Don't overlook this important fact.

Remember: "Quality is always up" in our garments. Each suit from the cheapest to the best, has best handcloth, best shields, weights and guaranteed lining; each coat has its corresponding advantage. Come and see them.

Don't forget our strong line of Silk Charmeuse, Crepe Meteor and Serge Dresses. We are showing the newest and best things in this line. Many of our styles are modified copies of Parisian styles. Don't forget that at ATLAS' "your money buys more."

SOME SATURDAY SPECIALS

SHOPPING BAGS

Made of good strong wax cord, extra large, with heavy durable handles 7c

LAUNDRY BAGS

Of heavy linen material, tan colored, extra large 6c

ALL WOOL SERGE SKIRTS

In Brown, Blue and Black; double warp; real $3 values. Saturday only for $1.95

SPORT COATS

In Chinchilla Mixtures and every material imaginable in Tan, Blue, Cerise, Navy, etc. Do not miss these as they are priced very low. Just the thing for motoring these Fall days.

SWEATERS GALORE

In every shade, style and weave for both ladies and children, the new rough material in Norfolk style, the ruff neck and "V" neck and roll collar.

PRICES FROM 50c TO $6.00

Children's Dresses in Wool, Gingham, etc. for the infant and the girl in her teens, every style and shade imaginable. Climb seven steps to the children's heaven. There you'll find articles at prices that will cause you to throw your sewing machine in the ash pile.

The new sashes in Charmeuse, Messaline, Velvet, Leather and Crochet in Cerise, Green, Black, etc. Also a full line of colored hosiery.

"WHERE YOUR MONEY BUYS MORE"

THE ATLAS CO.

GOLD BOND PREMIUM CARDS. 603 CHILLICOTHE STREET.

LYRIC
TO-NIGHT Alice Joyce

COMING NEXT
MONDAY AND TUESDAY
ADMISSION 10 CTS.

THE STORY OF THE PERSECUTION OF THE CHRISTIAN MARTYRS FROM THE CRUCIFIXION OF CHRIST TO THE DEATH OF NERO
"QUO VADIS?"
"WHITHER GOEST THOU?"
3 REEL PRODUCTION
A PERFECT PRESENTATION OF THE ESSENTIAL DRAMATIC BIBLICAL HISTORICAL AND SPECTACULAR VALUES OF THIS MASTERPIECE AN AMAZING SPECTACLE OF TERRIFYING VIVIDNESS FAITHFULLY PORTRAYED WITH ALL HISTORICAL ACCURACY

FIFTEEN YEAR OLD GIRL IS THE CAUSE OF A STABBING AFFRAY

MOTHER OF VICTIM IS AFTER REVENGE, SISTER SWOONS AT THE NEWS

Rivals for the hand and affections of 15-year-old Nellie Shope, Ernest Snyder, aged 19, and William Charleston, or Dare, aged 28, engaged in a desperate hand-to-hand conflict with pocket knives in an alley to the north of Fifteenth street and east of Waller street about 2 o'clock Friday afternoon.

Charleston, a deaf man, and the rejected suitor of the girl, was taken to the city hospital dangerously wounded with a knife stab in his left shoulder and suffering from loss of blood. Snyder, the knife wielder, is in the city jail facing charges that will depend on the outcome of his victim's condition.

Fired by a spirit of hatred and revenge over the desperate wounding of her son, and her sole support, Mrs. Martha Dare, mother of Charleston, hastened to the scenes of the stabbing immediately after hearing of it, and asked permission of the police to whip Mrs. Martha Shope, a widow, in the rear of whose alley hut the stabbing occurred. Denied this privilege, she gave vent to her feelings in tears and threats.

Sister Swoons.

Contributing to the throes of the excitement into which this section of the North End was plunged, Mrs. Frank Bates, a sister of William Charleston, the victim, fainted and had to be carried away from the scene. She responded quickly to restoratives and soon revived.

Snyder and Charleston met in the rear of Martha Shope's alley house. Snyder was returning from a spring which crowns the crest of a hill to the north of the scene of the affray. Charleston was standing near the door of Mrs. Shope's home. He had picked up an axe and started to chop wood. A half pint flask, emptied of whiskey, dropped out of Charleston's pocket. In stooping to pick it up Mrs. Shope, according to her testimony, noticed that the deaf man was apparently intoxicated and motioned for him to leave. This appeared to anger the fellow and he made threats, in his own characteristic way, of cutting Mrs. Shope. He enforced his threat by whipping a pocket knife out of his pocket and advancing toward Mrs. Shope. In the eyes of Mrs. Shope the knife appeared to have a six-inch blade.

Threatened Mrs. Shope.

Standing near the wood pile Mrs. Shope leaned on the axe but Charleston continued toward her, wielding the knife in a menacing manner. Placing the blade against Mrs. Shope's abdomen, Charleston, according to Mrs. Shope, threatened to disembowel her.

Snyder Comes And Is Attacked.

Entering the scene as a third person to the drama, Snyder came up. Charleston saw him. His mind, supposedly inflamed by jealousy over the fact that the girl, for which the two were rivals, had jilted him for Snyder, Charleston is alleged to have called him a name and made a lunge at Snyder. The latter also drew a knife and the fight was on.

Charleston, in his intoxicated condition, was no match for his adversary and succumbed to the first swift thrust of the knife in Snyder's hands.

Blood spurted out of the ugly wound inflicted in his left shoulder. Immediately after the stabbing Snyder dashed toward his home in the same alley about a square to the south. Later he was captured when surrounded by Officers Smith and Clark.

The victim was given cursory medical treatment and removed to the hospital, where his condition was reported as serious by the attending physician.

To bystanders, the fight appeared as a sudden unpremeditated clash between the two principals, one intoxicated and the other sober. But a careful sifting of circumstances establishes that back of it was the settlement of a lover's quarrel.

That Charleston was drunk is attested by the statement to the Times of Mrs. Anna Peterson, who conducts a store on the corner of Fifteenth and Chillicothe streets. She sold Charleston stogies prior to the fight.

"When the fellow came into the store he was intoxicated. He staggered. When I got the stogies at his request, he said that he could not pay for them. 'I have spent all my money for booze,' he said." This was Mrs. Peterson's statement to the Times, corroborating the stories of other witnesses that Charleston was drunk.

Mrs. Alice Fite, living in an alley house adjoining the Shope home, was also an eye witness to the fight and told practically the same story as Mrs. Shope.

Both Snyder and Charleston have been courting the Shope girl. Charleston seemed to be the rejected suitor and nursed a quiet hatred for his rival. Snyder was also supposed to have been ordered away by the girl because he drank but, according to statements of the neighbors, had apparently been returned to her good graces as he has been calling at the house for the past two weeks.

"Why she even furnished him tobacco for cigarettes," said Mrs. Sarah Shaw, residing at 1006 Waller street. "I know both of them have been calling at the Shope home, but the girl appeared to devote her affections to Snyder."

According to his own story to a Times representative, Snyder has been unemployed.

Knife User Tells Story.

"I don't know what caused the fight," was his non-committal reply. Willie, (meaning Charleston) called me a name and then started at me with a knife. I defended myself with my own knife."

Blood on Snyder's shirt led him to at first believe that he was also wounded but this later developed to be the blood of his victim.

Searched at the mayor's office, Snyder was found to have only a small Barlow knife on him. It was this weapon with which he cut Charleston according to the prisoner's story.

Girl Has Been Before Court.

And while the two young lovers were fighting over the affections of their girl's, the girl herself was out househunting with a brother, all unaware of the trouble. Nellie Shope is a prominent character of the North End. She has been in probate court several times and has also been in the toils of the police.

Wandering around the North End, convulsed in tears, Mrs. Martha Dare, mother of the victim, could not be solaced. "How bad is he hurt? O! I'd like to get that Mrs. Shope. He is my only boy and my only support. Oh what shall I do" pathetically sobbed the woman to friends.

Charleston is twenty-eight years old and is an employe of the Ohio Stove foundry. He has been living with his mother at the corner of Thirteenth and Chillicothe streets.

Unemployed, Friday, he wandered around the North End subsequently became intoxicated and later involved in the brawl which placed him on a cot in the city hospital, dangerous wounded, and the successful rival of his sweetheart behind the bars.

GROCERIES!

The high cost of living compels all buyers of groceries to economize wherever possible. We place our grocery as one of the foremost, with this idea in view, and feel certain you can be really economical by buying here as we offer the best quality obtainable, with our absolute guarantee, prompt delivery and at prices that can't be beaten anywhere in Portsmouth, as will be shown to you by the following prices:

Bread — We have our own bakery and can supply you with strictly fresh bread every day. It is the purest, cleanest and most wholesome bread made. 3c

SWEET POTATOES — The finest you can buy per pound 2c
SUGAR MELONS — Guaranteed sound. 10c Melons now 7c
APPLES — Finest Apples, good and sound Per peck 45c

Water Melons only ..... 10c, 20c and 30c
Spanish Onions only 4c
Pickling Onions, per peck 60c
Lemons three for 5c
Tin Cans per dozen only 28c
Dried Peaches, a fine grade, ... 12c
Toasted Corn Flakes 9c
Grape Nuts 13c
Puffed Wheat 9c
Puffed Rice 13c
Toy Oats 9c
Can Pet Milk 9c
Irish Potatoes per peck 32c
Can Corn or can Peas 9c
Can Beets or can Salmon 9c
Gold Medal Corn Flakes 9c
Gold Medal Flour 70c
Opno Flour 69c
Granulated Sugar 25 pounds $1.30
Green Beans per peck only 40c
2 bars any kind Soap 9c
1 box Cleanser, fine value 4c
3-in Broom 30c
Butterine (fresh) pound 20c
Golden Sun Coffee 23c
Kar-A-Van Coffee 28c
Apple Jelly (pure) per glass 9c
Coffee (bulk) per pound 20c
Salt (diamond crystal) 2 pounds for 9c
Arbuckle's Coffee 24c
Argo Starch two pounds for 9c
Campbell's Soups 9c

Our terms are strictly cash, that's the reason for these prices.

Royal Grocery
CLAY AND ROBINSON PHONE A 1417 E. M. KERN, Manager.

SNAP A SNAP FOR A SNAP

Cold Snap Coming

This Special Offer is a Snap

THE NUMBER WE ARE SELLING WILL CONVINCE YOU THAT SOMEBODY IS SNAPPING THEM UP.

Watch our men connect them and you will say there is some snap to them.

Special Terms On Gas Ranges

GAS AND COAL HEATERS

$1 Down, $1 per Week

Ranges and Stoves from $6.00 and upwards.

Heaters from $1.50 and upwards.

We make this offer every Fall to enable everybody to get a stove and be ready for the first cold snap.

125 Styles to Select From — Do Not Let the Children be Cold

We can furnish your home from cellar to garret.

East End Furniture Co.
ELEVENTH AND LAWSON SIMPSON BLOCK EAST END

OUT OF THE HIGH RENT, HIGH PRICED BUSINESS DISTRICT

Judgment For Big Sum

The Greenup county circuit court Thursday gave W. W. Warnock $7,000 judgment against the C. & O. railway, the suit growing out of the fatal injury to his brother, Fred Warnock, who was struck by a train a few years ago. The case was tried once before and a $6,700 judgment given, but appealed to the court of appeals, which ordered a retrial. The damage suit of W. H. Gordon against the C. & O. for $2,000 for personal injuries was continued.

The Lodge Committee

The lodge committee of the Korn Karnival is requested to meet at George A. Ditty's office this evening. The grand marshal will address the committee.

FOR SALE

Cheap, portable steel fireproof garage, 10x20x8 ft. Too small for owner. Can be seen erected on premises. Call

OSCAR WILHELM
FIFTH AND BROWN
Phone A 619

C. & O. WIMS IN A BIG SUIT

A victory for the Chesapeake & Ohio Railway Company was carried in a verdict returned in common pleas court, Friday afternoon, when it refused to allow Cora B. Blankenship of Fullerton, Ky., not a cent of $2900 damages asked for personal injuries sustained growing out of an illness contracted last December.

The plaintiff alleged that she boarded a C. & O. train at Garrison, Ky., Dec., 27, 1912, but it proved to be a fast train and did not stop at Vanceburg, her destination.

Put off the train at the outskirts of Vanceburg, the woman claimed that she was compelled to walk in a drenching rain for severa lmiles, the exposure subsequently causing her to become desperately ill. For this she asked the damages. When the case was heard in the lucal common pleas court, Attorneys Millar and Osburne represented the woman and Attorney H. T. Bannon the C. & O.

Eagles To The Front

The Eagles, at their meeting Thursday night, decided to have a float in the fraternal day parade during the Korn Karnival and to have the members turn out in a body. Three new applications for membership were received at the meeting.

$100.00 REWARD

For any watch we can not repair and make keep accurate time, no matter whether it is a plain or complicated movement.

We have an experienced watch maker who has made a specialty of the finest grades of repairing and engraving.

A trial will make you a permanent patron.

CRESCENT JEWELRY CO.
JEWELERS AND OPTICIANS
Temporary Quarters 1035 Gallia

We expect to move to our new quarters in the Bannon Block, about October 15.

Will Name Officers

The board of elections will hold a special meeting Saturday morning and hopes to have the executive committees of various parties to meet with them in an effort to secure a good set of judges and clerks for the next election.

HURRAH FOR MACK J.

Jake Hetzel's horse, Mack Jay, had his banner day of the season, Thursday, winning the 2:15 trot at Parkersburg, W. Va., against a field of fast horses, including Royal Cadet, Oscar Valler's great winner. The best time was 2:15 1-4 and the purse $400. Mack Jay will start at Newark, O., next week.

Enjoyed Races.

E. J. Corson has returned from Columbus, where he attended the grand circuit races. While there he saw Dan Chenault lower the record for three year old trotters.

Will Remove Cast.

George J. Schmidt, who six weeks ago, slipped on a banana peel and had the misfortune to break his left knee cap in a fall to the sidewalk, will have the plaster cast removed from the knee Monday. He hopes to venture down street within another week.

At Chillicothe.

George Corson, who has been in Columbus is now in Chillicothe where he is taking in the sights of the Farmers' Fall Festival.

To Open Store.

Dudley Morton, who recently disposed of his interest in the Old Kentucky cafe on Front street, is preparing to open a general store at Fullerton, Ky.

The New Sun
TODAY - TONIGHT
The Four Magnanis
European Musical Novelty
The Street Pavers of Paris
4 OTHER ACTS 4
Matinee 2:30. 10 cents
Evenings 7:30 and 9:00
Prices: 10, 15, 20 and 25c

YOU CAN ALWAYS DO BETTER AT HORCHOW'S

STOVES AND RANGES!

Have you made your arrangements for your Heating Stove? The cold weather is sure to come and one cannot possibly do without a suitable stove to keep your house comfortable. It is always better to make an early selection and have the stove installed and ready when the cold spell comes than to wait too late and suffer.
Our selection of Stoves and Ranges is complete and we are fully prepared for you. GET IN EARLY.

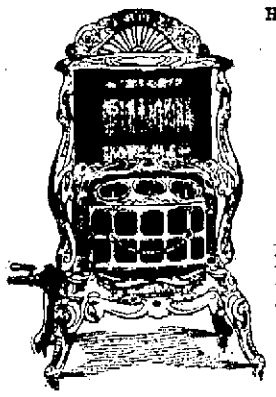

HERE IS OUR GREAT

Triple Effect Heater

Made of the best material, genuine nickel plated, in sizes to heat one, two and three rooms, in prices ranging from

$10.00 and up

The Most Efficient Stove

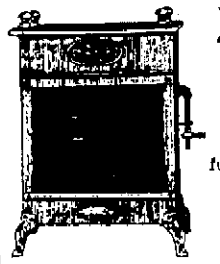

with open frontis

The Copper Reflector

Good heat and no fumes.
Prices range from

$3.50 and up

TRY ONE.

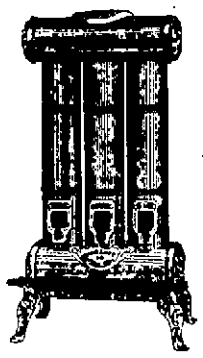

Heating Stoves

To accommodate the size of your house made in two, three, four and five sections, will burn separately or together, in prices from

$4.00 and up

Call for Radiator Heater.

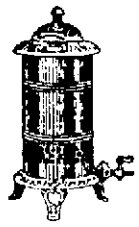

Bath Room Stoves

In round heaters and square asbestos front stoves from

$1.25 and up

Economical, efficient and in reach of everybody.

GAS RANGES and CHAMPION COMBINATIONS

Our Gas Ranges are constructed on the scientific principles of furnishing you with highest efficiency blue flames while consuming only a small amount of gas. We guarantee our ranges to cook well, to bake well and to draw well. Our special stove expert will show you how to bake the best biscuits in the shortest time. It will pay you to examine our low price Erie Gas Range. Our High Grade Domestic and last but not least our Interchangeable Coal and Gas Champion, the wonder stove of the age.

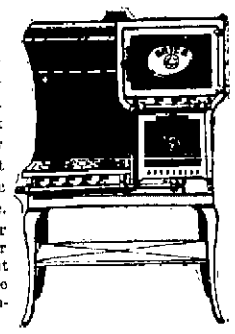

BLANKETS AND COMFORTS

You had better join the club of our friends who have bought our celebrated "EXCELLENT" ALL WOOL BLANKET for the last 20 years.

Woolen Blankets are our strong point. Our Blankets are guaranteed to wash, they are guaranteed to be fast in color, they are guaranteed not to shrink. We have them in all colors of Plaid, namely Red and Black, White and Black, White and Blue, White and Pink, White and Tan, and White and Gray.

Our Comforts are assorted in colors, home made, filled with the best quality cotton and range in prices from $1.50 and up.

Get your bedding here. You will never regret it.

Saturday Special

200 Jardiniere Stands, solid oak in oak finish or Early English, 27 inches high, just what you need when you take in your flowers. Full value 75c. Our special price **39c**

THE HOUSE OF SATISFACTION

THE SAMUEL HORCHOW COMPANY

COMPLETE HOUSE FURNISHINGS 842-844 GALLIA STREET

Entries Coming In For Korn Karnival

Arrangements for the big korn karnival are humming merrily along and the outlook for a brilliant event is exceedingly encouraging. In his office in the Masonic temple, the secretary, George A. Ditty, is up to high in work, and his cohorts are scouting the streets, doing the campaign assignments. Merchants are opening their hearts and purse strings and the old band wagon is being repainted for the occasion.

Ribbons for the premium lists are being printed.

John Groh, of Wheelersburg, is to make a bid for the award of having the largest variety of products of any one farmer. He has asked the committee to widen the corporate limits of this municipality to get the entire exhibit within the city limits. Out of town interest is being wooed and won. The Sears-Nichols Canning company of Chillicothe is to have a display. The Snyder Catsup company, the James Hockin coffee company, and the Heinz people will all have displays and give away samples of their goods.

These announcements come as bully good news to the promoters.

D. W. Galehouse of the Wooster experimental station, is to be here on Grange day to tell the farmers just what to do and what not to do to convert their fields and pastures into money mints. Lutz and Scharamm is another firm that is going to put on a display of bottle goods.

Every merchant but two on Chillicothe street has agreed to take care of a booth. Gallia street merchants are not showing any timidity in agreeing to enter the event. The following is a list of the Gallia street establishments who will have booths in front of their places of business: The Fashion, C. C. Bode company, Brunner Dry Goods company, John F. Newman and Son, E. J. Hamm, Alex M. Glockner, Frank Baker, Harsha Milling company, R. S. Stanley Prichard, W. A. Pepper, Samuel Horchow, Hutchinson Music company and the Sugar Bowl.

Stan Prichard announced today he would have a display of automobiles on Gallia street.

The Harsha Flour Mill will have a booth, and cook and give away biscuits.

The Gilbert Grocery company has received word from a coffee and a cracker house that each will have a demonstrator here.

Fred Hunter will repair shoes on the sidewalk in front of his place on Chillicothe street.

Others who signed up for booths today are John Russell, gents' furnishing, Winter's Shoe store, Wilhelm's Jewelry store, Roth's, Schloss, Apples, Otto Zoellner Bros. Jewelry store, Reis Bros., gents' furnishings, Wurster's drug store, Ynenger's. Other merchants are signing as rapidly as they can be seen.

At Raynor Park.

The First Baptist Boy Scouts club vs. the Ferro Construction Co. club will cross bats at Raynor park Saturday afternoon at 2 o'clock. Batteries: Ackerman and Elliott for the Scouts; Cotter and Jones for the Ferro company. An interesting contest is sure to be staged.

Back On the Job.

"Butch." Bertram has returned from Little Rock, Ark., and resumed his former position as brakeman in the N. & W. yards here.

HOW TO MAKE ENTRIES

Put this on a postal card.

.....Name
.....P. O. Address
.....Township
.....Class
.....Article

(Use separate card for each entry.)

Mail same to Geo. A. Ditty, Secretary of the Korn Karnival, Room No. 219, Masonic Temple, Telephone No. 776.

Send in entries at once.

SAVE YOUR HAIR! IF FALLING OUT OR DANDRUFF--25 CENT DANDERINE

Ladies! Mon! Here's the quickest, surest dandruff cure known.

Thin, brittle, [illegible] and scraggy hair is naught evidence of a neglected scalp, of dandruff germs [illegible]

There is nothing so destructive to the hair as dandruff. It robs and kills the hair of its lustre, its strength, its luxuriance, its abundance and its very life, eventually producing a [illegible] of the scalp which if not remedied causes the hair roots to [illegible] and then the hair falls out fast. A little Danderine [illegible] scalp [illegible] will surely save your hair.

Get a 25 cent bottle of Knowlton's Danderine from any drug store or toilet counter, and after the first application your hair will take on that fine lustre and luxuriance which is so beautiful. It will become wavy and fluffy and full of life, and the appearance of abundance is delightful. An occasional dressing with Danderine keeps the scalp healthy and free from dandruff. Nothing else will please you so well.

Street Railway To Give Free Light

The Street Railway company is heartily in favor of the Korn Karnival.

This was demonstrated Friday, when Raymond York, vice president of the company, announced that the firm would furnish free light for the display booths during the Karnival. This means much to the merchants, who will learn of the liberality of the Street Railway company with pleasure. All booths are to be brilliantly lighted at the expense of the Street Railway company. A force of six electricians will begin the work of wiring Monday. Any merchant wanting further information on this matter is requested to get in touch with William Tritscheller.

Morgan Is In Race To End

Some unknown part has been maliciously spreading a "rumor" at New Boston that J. S. Morgan has retired from the race for mayor of New Boston. To those acquainted with the political race at New Boston it is needless to state that "Mayor" Morgan is in the fight to the finish. For the benefit of others, Mr. Morgan says that he is not only in the race but is confident that the voters of the place will elect him mayor again.

Will Take Night Hike

Headed by M. H. F. Kinsey, a number of Boy Scouts are to take a long over-night hike to Pleasant Valley and return tonight.

New Cash Register.

John Heer has placed an order with Agent Joe Herstiam for a cashier register to be installed in his new clothing store to be opened in the Kelley property on Gallia street.

WIFE IS GIVEN INJUNCTION

Fearing that her husband would seize all the personal property and the little farm of five acres in Rush township, Myrta Kirkendall secured a temporary restraining order from Judge Thomas in common pleas court, Friday, enjoining her husband, Amos Kirkendall, from encumbering the property.

In her petition she is also asking alimony, custody of four children and divorce.

The couple were married January, 1903. In the past few years the wife asserts that her husband has treated her shamefully, beat and choked her, accused her of being unfaithful to him and has been habitually drunk. Attorney N. J. Dever is her counsel.

W. A. Holmes, well-known second hand dealer, has just enlarged his store on Second street, exactly doubling his floor space.

Sold Pianos.

Joe Gilgen says that while others were taking in the circus he spent Thursday in the country and sold three pianos, but contracted a heavy cold and has been chewing peat ever since in an effort to get rid of the malady.

"Itching Eczema Drives Me Wild!"

ZEMO Stops Itching Instantly!

Buy a 25c Bottle Today and Prove It.

Itching vanishes instantly by using ZEMO. This is absolutely guaranteed.

Stop the Agony! ZEMO is Guaranteed to Stop the Fiery Itching Instantly.

ZEMO will be a surprise to you, just as it has been a surprise to thousands who have already tried it. Your first application of ZEMO will bring instant relief or your money is refunded.

Pain and Itching, raw scorching eczema sores, prickly heat, pimples, scalp itching, rash, tetter, blackheads, skin irritation or inflammation stops.

Dandruff is nothing but scalp eczema; watch ZEMO cure it and stop scalp itching. It gives blessed relief to baby's skin troubles.

Don't miss it for 25c. ZEMO is a clean, antiseptic solution, applied on the skin. No ointment or paste.

"But three applications of your high-priced medicine had the desired effect for eczema and awful itching." Sol Landau, c/o Sol Landau Cloak and Suit Co., St. Louis, Mo.

First-class druggists everywhere sell ZEMO, 25c a sealed bottle, or sent direct on receipt of price by E. W. Rose Medicine Co., St. Louis, Mo.

Sold and guaranteed in Portsmouth by Wurster Bros.

Saturday Shopping at

Marting's
PORTSMOUTH-O

It's always profitable to you to do your shopping at all times at this store and now that we are prepared with all the

New Fall Assortments You Should Come Each Day

CHILDREN'S SHOES

We can fit the girls from the first pair they wear till the last pair.

The boys we carry up to 10 years sizes. Bring them in.

Baby's Shoes ..... 25c to $1.00
Children's Shoes ..... 50c to $2.00
Misses' Shoes ..... $1.50 to $2.50
Growing Girls ..... $2.50 to $3.50

CHILDREN'S HOSIERY

Buy such well known and guaranteed brands like Onyx and Black Cat and you will have no Hosiery troubles for the children.

School Hose and Sunday Hose are all good Hose at this store.

Blacks, Tans, Red, White, etc. Prices range from 10c to 35c per pair.

Have You Seen Our New Line of Ladies' High Grade Shoes at $5 Pair?

If you are looking for the best and most perfect fitting shoe of extra fine quality and workmanship to be had come and see these. Patent, Mat Kid, Tans and Black, Satin De Laine.

CHOICE MILLINERY

It's a pleasure to show you these splendid new shapes and tailored effects in Ladies' and Misses' Hats.

Price $2.50 to $12.50

NEW FALL GLOVES

The color to match your new Suit or Coat. It's help for you in the best Kid Glove to be had at

$1.00 and $1.50 pair

OUR POLICY—OUR CREED—

is to give every customer the best we have all the time. This applies to

QUALITY, SERVICE AND PRICE

No customer can be given more than this; none is entitled to less.

J. F. CARR
Jeweler-Optician
424 Chillicothe St.
Near Gallia

COOL NIGHTS

Call for heavy Clothing. Have

BIERLEY AND YELEY

Dry Clean and Press your heavy garments.

They Clean Clothes Clean
1016 GALLIA. PHONE 822

FLORIST
LOUISE KOENIG
1228-40 SECOND STREET
BOTH PHONES

Fresh Cut Flowers, Funeral Work a specialty. Bulbs, Ferns, Palms, Florist's Supplies and Decorations. Orders attended to promptly.

LEAVE YOUR HOME

For the summer vacation with the absolute certainty that even if fire or thief came you would not suffer a money loss.

The small amount of money expended for a fire Insurance Policy or a Theft Policy is more than made up by your peace of mind.

Talk any kind of insurance with us today.

The Frank B. Finney Co.
819 GALLIA STREET

PEEL & CO.
Storage & Auction House

Furniture Packers, Crates and Shippers to all parts of the world. Estimates cheerfully made at any time. Our exclusive Storage and Packing Departments open for inspection every day. 30 years experience makes us reliable.

Warehouse and Office 623 Second Street.
HOME PHONES 1219 and 923

PEEL & CO.

FOR SALE!

Modern 6 room cottage, bath, electricity, Fifth street, near Brown $3300
New 5 room cottage with bath, large lot, assessments paid; on Hill $2750
New 6 room two story house on Hill, two halls, bath, large veranda, large lot $3000
Small farm, 12 acres, 4 room house, five miles from Scioto-ville, on pike, will exchange for small property $1000

J. E. SHUMP
"THE REAL ESTATE MAN"
Home Phone 502. Room 33 First National Bank Bldg.

RUBBER STAMPS AND PRINTING TOO
ESKEW JOB PRINT
825 THIRD FONE 1338

DOERR PLUMBING CO.
Plumbing, Gas and Steam Fitting
ESTIMATES FURNISHED
All Work Guaranteed.
Home Phone A 232. 636 Third St.

NOTICE:—Go into the Vacuum Clothes Washer business. Washes, rinses and blues a tub of clothes in seven minutes. Saves all wear and tear on clothes. Every household will want one. Big profits made wholesaling the company's product. This is a splendid chance to make money. For particulars address Columbia Sales Co., Marietta, O. 26-2

WANTED:—A second-hand gas range and kitchen safe for the Y. W. C. A. gymnasium kitchen. Home phone 496. 26-3

WANTED TO BUY COTTAGE: I have a client who wants to buy a 4 or 5-room house in good down-town location. Will pay cash. Phone 1499, H. A. Bierley. 26-2

WANTED—Gentlemen boarders. 2123 8th. Bath with all modern conveniences. 25-3

FOR SALE

FOR SALE:—700 paving brick, suitable for foundation, 1419 Lincoln. 26-3

FOR SALE:—"For Rent" signs, at The Times Office.

FOR SALE:—"Boarding" signs, at The Times Office. 4-tf

FOR SALE:—Small supply of stereotype mats. Better than paper for laying under carpets. The Times Office. 4-tf

FOR SALE:—Farms, houses and lots, 54 acres, nice 3 room cottage, fine cellar, well, good barn other buildings, several acres timber, on pike, 4 miles from Sciotoville, nice home, $2750.

80 acres, good 4 room house, cellar, good water, two good barns, 600 nice bearing fruit trees, all kinds, on pike, 4½ miles from Sciotoville, eleven miles to Portsmouth, $3600.

Several large farms, near markets. Fine locations.

1¼ acre in Sciotoville, nice 4 room cottage, cellar, cistern, stables, fine garden, poultry grounds, room for three more houses. Bargain $1650. J. L. Praither or J. C. Hackworth, Sciotoville, O. Phone 2405. 24-3

FOR SALE:—Second hand sewing machine, first class condition. Call phone 27, Wheelersburg exchange. 24-3

FOR SALE:—Singer sewing machine, good condition, 911 Chillicothe. 24-3t

FOR SALE:—A 15 foot oak counter, cheap if sold at once. 1011 11th. 24-6

FOR SALE:—Second hand machinery bought and sold. Inquire of D. Labold & Company, 12th and Chillicothe Sts. 17-tf

FOR SALE: Cheap. Singer shoe repairing machine. Also fine bred French poodle dogs. Frank Bassler, 306 2nd. 24-6

FOR SALE:—In Sunnyside. Special bargain in a new stucco home, reception hall, parlor, dining room, kitchen, pantry, front and side entrance, four bedrooms and bath, oak finish, hardwood floors, electricity and gas, hot and cold water, basement, furnace and laundry. Lot 40 ft. Paved in front and rear, all paid. Cannot be duplicated under $5,000.000. $4,500.00 takes the first house completed in Sunnyside. Terms to suit buyer. See M. O. Duduit, 300 Masonic Temple. Phone A 1183. 18tf

FOR SALE:—One seven horse power 1913 Indian motorcycle, equipped with tandem and acetylene light in good condition. Phone B 1587 or 1907 Grandview Ave. 22-6

FOR SALE:—120 light direct current generator, very cheap. See Orin Oakes at The Times office. 19-tf

FOR SALE:—Copies of law prescribing penalty for defrauding boarding houses. Ten copies must be posted in every house for proprietor's protection. Inquire at Times Office. Price per set of 10 25c. 12tf

FOR SALE:—Kitchen Cabinet, glass door, good condition for $5. Phone A 1435. 26-3

FOR SALE:—Farms, houses and lots, 54 acres, nice 3 room cottage, fine cellar, well, good barn other buildings, several acres timber, on pike, 4 miles from Sciotoville, nice home, $2750.

80 acres, good 4 room house, cellar, good water, two good barns, 600 nice bearing fruit trees, all kinds, on pike 4½ miles from Sciotoville, eleven miles to Portsmouth, $3600.

Several large farms, near markets. Fine locations.

1¼ acre in Sciotoville, nice 4 room cottage, cellar, cistern, stables, fine garden, poultry grounds, room for three more houses. Bargain $1650. J. L. Praither or J. C. Hackworth, Sciotoville, O. Phone 2405. 26-3

FOR SALE:—Several new vacant houses, ready to move into. Desirable homes all parts of town on easy payment plan. Farms for sale or trade. Good business locations, vacant lots, country store—in fact, anything you want in real estate. I don't own the town but I can sell you what you want. See me. Office, Security Bank Bldg. Office phone 1499. H. A. Bierley. 26-3

FOR SALE—Bargain. Small cash payment, balance as rent, nice 5 room house 8th St., near new Excelsior shoe factory and Mitchell Manufacturing Company. Fine condition inside and out. See L. H. Sieling, 1418 9th. 26-3

FOR SALE:—172 acre farm 1½ miles north of South Webster; good house, outbuildings, fruit of all kinds, good springs all over the place. Bargain. See or address L. S. Dillon, South Webster, O. 20-10d 2-w

FOR SALE:—Fresh fish and oysters, 1136 13th St. 20-6

FOR SALE:—Seven room house, 40 ft. lot. 1721 5th. St. 20-10

FOR SALE—One five horse-power and one 10 horse-power alternating current motors. Adam Pfau, 1011 11th St. Phone 407. 17tf

FOR SALE:—Tw horses, cheap. One open express and one covered express wagon. Two sets of harness. Adam Pfau, 1011 11th. Phone 407. 17tf

FOR SALE—Bungalow, new and modern every respect. Lot 55 by 177. 1215 17th St. Maurice L. Haywood, 404 Masonic Temple or Filmore Musser, Ohio Valley Bank. 19tf

FOR SALE:—15 lots in the Stoner addition to Fullerton, Ky. Address J. J. Lewis Pocahontas, Arkansas." 22-6

FOR SALE:—Bakery wagon, used three months. Inquire 905 Gallia St. 24-3

FOR SALE: Fresh Jersey cow. 2337 Grant. 24-3

FOR SALE:—"For Sale" signs, at The Times Office. 4-tf

FOR SALE:—Or trade a 12 room house in New Boston. Rents for $25 per month. Inquire at 74 Stanton avenue. 25-3

FOR SALE:—Sideboard, bookcase, chairs, white iron bed, mattress and springs complete. 712 Sixth St. 26-2

FOR SALE:—Gas heater, used six months. Phone Y 1258. 26-1

FOR SALE:—Household furniture. 831 Third St. 26-3

FOR SALE:—Five-room cottage, bath, electricity, street assessments paid, Baird Ave., $2,650.

7-room, 2-story, bath, Glover St., $3,000.

6-room, 2-story, 17th St., bath, $3,250.

6-room, 2-story, 18th St., bath, $3,000.

6 room, 2-story, Summit, bath, $3,000.

5-room cottage, bath, 17th St., $3,000.

5-room cottage, Washington St., $1,450.

4-room cottage, Washington St., $1,350.

5-room, 2 story, Robinson Ave., $1,500.

4-room cottage, gas, electricity, cistern, Terminals, $1,800.

4-room cottage, Linden Ave., $2,000.

6-room, 2-story, bath, electricity, hardwood floors, large reception hall, street assessments paid; small amount down, the rest on monthly payments.

P. W. Kileoyne, 1218 Grandview Ave. Phone A-1408. 26-2

FOR SALE:—Furniture and household goods, good as new, just the thing for newly married couple for two or three in family. A bargain. Apply 1608 Gallia St. 23tf

FOR SALE:—One of the handsomest electric automobiles in the city, four passenger, original cost $2700. Will sell for less than half. For particulars and to sell the machine call at Stanley Pricard's garage. 13tf

FOR RENT

FOR RENT:—Nice modern room, furnished with all conveniences, 618 Washington St. 26-tf

FOR RENT: — Two furnished rooms for light housekeeping, 113 Jefferson. 2-2

FOR RENT:—Furnished room with bath and phone, for two gentlemen. 610 Sixth St. 26-3

FOR RENT: — Two furnished rooms with bath and all conveniences, 1318 Grandview. 26-3

FOR RENT: Nice 6 room cottage with reception hall, pantry, water and gas, on Kinney's Lane, opposite Sunnyside. Inquire of Call J. Herns. Phone A 906. 26-2

FOR RENT: — Two furnished rooms for light housekeeping; use of bath and phone. Phone A-1286. Call 1217 Franklin avenue. 26-tf

FOR RENT:—Cheap, large two story stable. 1223 3rd. Phone B 795. 25-3

FOR RENT:—Furnished rooms for sleeping or light house keeping, with bath. Apply 1240 3rd. 24tf

FOR RENT:—3 room cottage. Apply 826 3rd. 24-3

FOR RENT:—One large furnished front room, 601 Offnere St. 24-3t

FOR RENT—Furnished rooms 522 Third St. 24-3t

FOR RENT:—2 nicely furnished rooms, hot and cold water in room, bath, telephone, etc. 1024 2nd St. Gentlemen only. 23tf

FOR RENT: Three rooms furnished for house keeping, 1608 Gallia. 23tf

FOR RENT:—Furnished room with bath and phone, 727 3rd. 22tf

FOR RENT:—Furnished front room with bath, for two respectable young men; all modern conveniences. 1546 11th. Phone A-1335. 26-2

FOR RENT:—Five room flat; upstairs. Apply at 843 Gallia. 25-2

FOR RENT:—Front room for 1 or 2 gentlemen. Car stops in front of house. 1833 East 11th 25-3

FOR RENT:—3 room flat, bath, 615 2nd.; 6 room house, bath, 615 2nd. Apply H. S. Cadot, agent. Room 225 Masonic Temple. 25tf

FOR RENT:—Furnished front room with all conveniences, one half block from Gallia, 602 Union St. 23-tf

FOR RENT:—Rooms for sleeping. Steam heat and all conveniences. 624 John, or American restaurant, 740 Fifth. 23-6t

FOR RENT:—Nicely furnished rooms for light house keeping, all modern conveniences, 1717 7th St. 20tf

FOR RENT:—Store room, corner 12th and Findlay, possession given first of October. W. J. Gims, corner 3rd and Gay. 17tf

FOR RENT:—Furnished front room for gentleman. 1828 11th St. 22-6

FOR RENT:—Two well furnished rooms for light house keeping. 1020 Gallia St. 16tf

FOR RENT:—2 furnished rooms, reference required. 709 John St. 11tf

FOR RENT OR SALE:—Tarpaulins of all kinds. See H. S. Grimes.

LOST

LOST:—Turquoise and pearl setting dove and branch breast pin on Gallia street. Reward for return to Sun theatre. 26-2

LOST:—Gold bracelet on the circus grounds or between there and hilltop; engraved "Rebecca Smith, 42 East Court Street, Cincinnati, O." Return to 1808 Summit, or phone A-1534 for reward. 26-3

LOST:—Brooch, on Oakland avenue, between 18th and Kinney's lane. Return to 1323 Kinney's lane for reward. 25-3t

LOST:—$15 either on Gallia St. or in Pepper's store. Reward for return to Mrs. C. Christman, 930 Gallia. 25-2

LOST:—Between post office and East 6th an amethyst stick pin. Finder return to 1607 6th St. for reward. John Heer. 25-2

PLUMBING
THE SCHMIDT-WATKINS CO.
Plumbing, Gas Fitting and Heating
824 GALLIA STREET
Home Phone 678. Bell 369

OBITUARY

William Rodel

William Rodel, aged 63, a resident of Beaver, Pike county, died at the Keller hospital, in Ironton, Thursday afternoon, at 4 o'clock, following an operation for cancer of the bladder. Rodel's condition had become quite serious before he was taken to the hospital, and on account of his advanced age he was unable to withstand the operation.

The deceased is a well known resident and is survived by a wife and family.

Buried Thursday.

The funeral of Mrs. Magdalena Heer took place from the German Evangelical church Thursday afternoon. In the absence of the pastor the services were conducted by Rev. Schoerlak, of Waverly. The funeral was largely attended.

Train Victim Buried.

In the little Vernon cemetery at Wheelersburg, the remains of John M. Talbott, Jr., who met tragic death beneath the wheels of a freight train, were lowered to their last resting place Friday afternoon, with the grief stricken mother and father, Mr. and Mrs. J. M. Talbott, Sr., and three brothers and a little sister in attendance.

Rev. De Laughter spoke words of consolation to the stricken family and paid a fine tribute to the young man, whose home was at White House, Kentucky, and who met an untimely death at the age of nineteen years. Talbott received fatal injuries Wednesday afternoon in falling under a D. T. & I. freight train as he was returning home from the northern part of the state.

Mrs. Dona Fullen.

Death at 5:50 Thursday evening claimed Mrs. Dona Fullen, wife of Jesse Fullen, who is an employe of the Wait Cabinet company. Her death was due to complications following an attack of puerperal fever. Mrs. Fullen was improving nicely until last night, when she suddenly suffered a relapse and in less than an hour she was a corpse. Her many friends were not prepared for the news of her death and its announcement came as a cruel shock to them. Besides her husband, Mrs. Fullen leaves her parents, Mr. and Mrs. William Newman and three sisters and four brothers, Mrs. Blanche Davis, Mrs. Stella Young, Fred, Max, Wince and Roy Newman. The latter three are at home with Mr. and Mrs. Newman.

Prior to her marriage to Jesse Fullen four years ago, Mrs. Fullen was employed in the composing room of the Portsmouth Blade. Possessed of a sweet and lovable disposition she made many friends. She was always optimistic and cheerful and went about her daily work with a smile. She lived happily with her husband and the news of the taking off of this good woman will be learned of with genuine sorrow and regret. Mrs. Fullen was a member of the Hutchins Street Baptist church and always took an active part in its affairs, devoting much of her spare time to church work for which she had a special aptitude.

Kind and considerate of those around her, sympathetic in nature and always willing to lend a helping hand to one in distress her death at the age of 30 years is particularly sad. Upon the arrival of out of town relatives the funeral services will be held, probably from the home, 1621 Highland avenue.

George Sherman.

Surrounded by the members of his family who had gathered around him, expecting the end, George Sherman, 52 years old, a Friday noon, from Bright's disease. For the last two years Mr. Sherman has been in poor health, having been unable to work for the past year. The last two weeks he has been failing rapidly and his death, while a shock was not unexpected by his family and friends. Besides his father, John Sherman, he is survived by five children, Avanelle, Aileen, Rebecca, Price and Temperance, and by five brothers and sisters, Mrs. Sophia Herms, Mrs. Elizabeth Swichert, Mrs. Dora Adams, Elia and Henry Sherman. Mrs. F. W. Chase of this city is a sister-in-law.

No funeral arrangements have as yet been made.

Mr. Sherman, who was a member of the Waits Baptist church, was one of the most respected residents of the community and leaves a host of friends to regret his death. The bereaved family has the sympathy of all.

George Carver.

The remains of the late George Carver, who died at San Antonio, Texas, will arrive in Portsmouth Sunday. Carver was a member of the regular army. The particulars of his death have not been received by Portsmouth relatives. Carver was a son of Mrs. Anna Ellaney, of Offnere street.

Sells to Partner.

George Gillen has disposed of his interest in the grocery at Second and Jefferson street to his partner, Will H. Barbee, and is going to Tennessee to enter the employ of a big lumber concern. His family will remain here for the present.

In New Home.

Frank Gazele, who since selling his farm at Union Mills, has been employed in a local shoe factory, has moved to the W. H. Barbee flats at Second and Jefferson streets.

A Mother's
Solicitude for her son's welfare is very great

She can do him no greater good than to impress upon him the need of having a savings account with this bank.

May we suggest to every mother a splendid thing to do would be to open an account with $1.00 or more in this bank and present the pass book to her son.

We will welcome his account and you have done your part in helping him save.

The CENTRAL NATIONAL BANK
809 GALLIA STREET. SAFETY AND SAVINGS

Pay Days Friday

Saturday will be pay-day in two of Portsmouth's big plants, the Excelsior Shoe company and the Portsmouth Steel company. The former will distribute about $15,000 among their employes and the latter about $45,000, as the steel employes will get three weeks' pay.

New Driver.

Earl Ruark has taken a position with the U. S. Express Co. as driver.

Arthur Gerlach, who travels for the Catholic Columbian, has gone to Cincinnati to spend a week with his brother, Karl Gerlach and sister, Miss Lizetta Gerlach.

GEORGE W. GRIMES

Three good farms on Dogwood Ridge.

A large river bottom farm at Haverhill.

A new and elegant home on North Waller street.

7 rooms, a $350 furnace in basement, electricity and gas, hot and cold water, hardwood finish.

A comfortable cottage on North Waller street. Will sell this home cheap and help you to part of the money.

A new and pleasantly located cottage on Seventeenth street.

A new and elegantly finished home on Grandview avenue.

I have a very desirable home on the corner of Sixth and Offnere streets.

I have 25 beautiful lots on a 60 ft. Boulevard, streets opened, lots graded and the sidewalks laid.

CALL 1209
ROOM 55 NEW BANK BLDG.

F. C. DAEWLER CO.
Funeral Directors
—AND—
UNDERTAKERS
BOTH PHONES

JOHN DICK
Undertaker
Calls attended to day or night.
C. E. KEAN, Embalmer
816-818 Fourth Street
BOTH PHONES

ROY C. LYNN
Undertaker and Funeral Director
Auto Ambulance Service
BOTH PHONES 11

THE CITIZENS SAVINGS & LOAN ASSOCIATION COMPANY
with Assets of over HALF A MILLION DOLLARS has paid a 6 per cent cash dividend for 23 years.
Loans reduced and interest decreased to borrowers faster than any other plan.
ARTHUR L. HAMM, SEC'Y.
With Bobbins & Hamm. Rooms 31 and 32, First National Bank Bldg.

WANTED

WANTED:—Girl or middle aged woman for general house work at No. 1126 2nd St. Good wages. 26tf

WANTED:—15 laborers at Oakland and Kinney's Lane Monday morning. Wages $2 a day. H. Waddell. 26-6

WANTED:—Girl over 18 years old for work at Sugar Bowl, 1001 Gallia. Apply at once. 25-3

WANTED:—Girl for general house work at 1031 Gallia St. 25-3

WANTED:—Boys for factory work. No experience necessary. Apply office Vulcan Last Co., Second and Massie. 25-2

WANTED:—Girl for general house work, good wages. Apply 1401 17th. 25tf

WANTED:—Agents to sell our Combination Vacuum Cleaner and Sweeper. The Self-Washing Machine Co., Columbus, O. 18-8t

WANTED:—Girl for general house work. Mrs. W. J. Gims, 1204 Findlay. 18tf

WANTED:—Employment, light work of any kind by sober, industrious man. John Lewis, 1223 3rd. Phone B 795. 24-3

WANTED:—Room and board in private family by refined young man. Address Jas. G. Bennett, City. 24-3t

WANTED:—To rent two unfurnished rooms near post office. Address Permanent, Times office. 24-3t

WANTED—Girl to assist with housework. Inquire 1302 Ninth Sept. 24-4t.

WANTED:—Girls at the Portsmouth Cap factory, South Portsmouth, Ky. Apply in the morning. 24-3

WANTED:—Boarders and roomers at 831 4th St., near Chillicothe. 18-9

WANTED:—Fashionable dress making. Miss Edith Jolly, 101 Gay. 16-12

NOTICE:—When you want prompt package delivery call Dick Boatwick, 12 Waller. Phone Y 404. 9tf

WANTED:—To rent house, modern, centrally located. Call Thompson, Times office. 22-tf

WANTED:—Carpets to clean. We make rugs out of old carpets. Portsmouth Carpet Cleaning Co. Revare & Klingman. Home phone 490. 20tf

BEN HUR NOTICE.

Regular meetings every Friday evening at 7:30. Visiting members welcome. Fifth and Chillicothe. adv

WANTED:—Porter or houseman with some experience and acquainted in the city. Call in person. Grossman's bakery, 715 Chillicothe St. 25-2

BUSINESS OPPORTUNITY

Are you satisfied? Why not get busy and start writing health and accident insurance. Part time. Wonderful opportunity to right man. Secure agency for Portsmouth now. Address promptly, National Casualty Co., Detroit, Mich. 26-1

WANTED:—Two plasterers, one cement finisher, 431 Boundary. 19tf

WANTED:—Laborers, $2.00 per day, at new filtration plant. Nicola Building Co. 29-tf

NOTICE:—To keep in health use L. Zindle's pure wine, made on his farm. Call at jewelry store 533 2nd. 22-6

WANTED:—Good woman cook at Gray's restaurant. 22tf

WANTED:—A model radiator heating stove. Arthur Knowles. Phone B 1380. 26-6

WANTED:—Five roomers with board. Can accommodate other boarders. Excellent meals. 1223 3rd. Phone B 795. 16-12

WANTED:—Cisterns and vaults to clean. Address Calvin Johnson, post office. 11-26

WANTED:—First class short order cook at Oyster Bay, 8th and Chillicothe Sts. 25tf

WANTED: To buy all kinds of second hand clothing and sell the same. Emmett Taylor, No. 423 Front St. 25-3

AGENTS and MANUFACTURERS' Monthly Bulletin contains all the latest and best selling propositions. Copy mailed free to agents. Don't miss this opportunity. Room 1, 928 Tribune Bldg., New York. 26-1

WANTED:—Exclusive representative for Portsmouth and Scioto county to represent high-class manufacturer whose product is creating a wonderful demand; an investment of $200 to $300 is required which is secured by a stock of goods. This proposition should pay at least $5,000 first year. Investigation invited. Address, Manufacturer, P. O. Box 283, Ironton, O. 22, 24, 26

THE OLD RELIABLE PORTSMOUTH STEAM DYE HOUSE
825 THIRD STREET
Home Phone 362

For Life Insurance
CONSULT
FRANK M. BAGGS
Room 321 Masonic Temple
NOTARY PUBLIC

McGARRY THE TAILOR
Suits to order from $25 up. Fit and workmanship guaranteed. Over three hundred styles to select from.
81 GALLIA STREET
Home Phone 5
We also do neat repairing, cleaning and pressing.

McCarty & Loviner
Practical Plumbing, Gas, Steam and Hot Water Heating
All Work Guaranteed
HOME PHONE X 524
2103 GALLIA STREET

Plastering
G. W. NETHERCUTT
Contracting Plasterer, Patch and Job Work A Specialty.
Lakeside, New Boston, Ohio.

DR. W. J. KEYES
Osteopath
MOVED TO ROOM 35
First National Bank Building
Office Phone 704
Residence Phone 904

$10 LOANS
On Furniture, Pianos, Live Stock, etc.
8% INTEREST PER ANNUM
Plus A Small Commission
We will loan you all the MONEY you need at the above rate. We have attended to your wants promptly in the past and want you to feel that you are dealing with a company who will consider your interests and will give every advantage of a LEGAL RATE.
If In Need of Funds Give Us a Call.
OHIO LOAN CO
Room 28, First National Bank Bldg.
Phone 62

Lehman's

LA FRANCE SHOE

We sell many women their entire season's foot equipment at this time.

There's a LA FRANCE for every use—dress, semi-dress, or outing—and they differ only in style. The same fit, quality, and *all-the-time good-looks* are found in every number.

—Special showing these days.

You will like our Elton, gun metal, button model, No. 211—in cloth and mat top. Hard to say which is the handsomer.

·LA·FRANCE·

SOCIETY

The Ladies' Aid Society of Trinity Methodist church met yesterday afternoon at the handsome new home of Mrs. John Byron, on Timmonds avenue. Sixty-four members were pdesent. Mrs. John T. Breece presided. The devotions were led by Mrs. Herbert Scott. Plans were made for the year's work and also for a lunch booth during the Korn Karnival, next month, near the Security Bank, where hot coffee, sandwiches and pie will be served by the women of the society. The assisting hostesses were Mesdames G. W. Chabot, Ernest Kidd, George Graham, William Crawford, W. P. Lilvery, Margaret Thomas and Mrs. Hawkins. Mrs. Frank Appel will be hostess at next month's meeting at her home on Eighth street.

A little club of five well-known women was formed yesterday at the home of one of the members, on Second street, who entertained with a luncheon. The club will be called the C. C.

Mrs. Dunn Litchfield, who has been visiting her mother, Mrs. John McCoy, on Offnere street, has gone to her home in Cincinnati.

Miss Myrtle Morgan has gone home to Van Wert at the end of a visit at the homes of Mr. and Mrs. E. J. Morgan and Mr. and Mrs. David Thomas.

Mrs. David Holbrook and Mrs. Gordon Strawn have gone to Columbus to visit at the home of Mr. and Mrs. J. Moore, parents of Mrs. Strawn.

Mrs. Charles Hall will entertain the Saturday Afternoon Whist Club at her East Second street home October fourth.

Mrs. Anna Lake is at home from an extended visit in Wooster, Mt. Vernon and Cleveland.

Mrs. J. Watt Warnock, of Greenup, Ky., recently visited at the home of Mrs. Melville Bothwell, on Third street.

Mrs. C. B. Hare, of Upper Sandusky, is visiting her daughter, Mrs. Mark W. Selby, who has been ill for several days.

Ed T. Reed left Thursday on a business trip to New York.

The First Presbyterian Woman's Auxiliary will hold a sale of all sorts of good things to eat Saturday afternoon at Reilly's store.

Mrs. Melvilla Bothwell and family are preparing to move to Roanoke, Va., in two weeks to join Mr. Bothwell, who went there several weeks aga to take charge of a clothing store.

Mr. Samuel Taggert, of Chillicothe, is here to spend the week end with his son and daughter-in-law, Mr. and Mrs. Charles Taggert, of Fifth street.

Mrs. W. W. Dixon, of Lincoln Hill, will have as Sunday guests her mother, Mrs. E. Campbell, of Russell, Ky., her aunt, Miss Effie Conway, a trained nurse of the General Hospital of Covington, Ky., and her cousin, Mrs. Jessie Deering and daughters, Ruth Virginia, also of Covington. Mrs. Dixon will leave next week to attend the convention of the Ladies Auxiliary to the Brotherhood of Railway Trainmen, to be held in Chattanooga, Tenn. Mrs. Dixon was elected delegate of this lodge.

The first meeting of the Woman's Literary Club will be held in the Federation Club parlors Friday afternoon, October third, at two o'clock. The program will consist of the following:

Reports of the committees.

Inauguration, with President's address.

Musicale, followed by a reception. Each member can invite guests.

The music for all programs will be arranged by Mrs. Mary Louise Martin.

Mr. and Mrs. George Fisher, of Columbus, are guests at the home of Mr. and Mrs. Adam Young, on Offnere street.

Harry Revare has returned from a business trip to Indianapolis, Ind.

Mrs. Mary Little is ill with pneumonia at her home on East Third street.

Dr. and Mrs. Joseph Lake have returned from a few days' visit in Columbus, where they went to attend the races.

Mrs. Joseph Appel went home to Lucasville yesterday after visiting friends in Portsmouth for a few days.

L. D. York leaves Monday on a business trip to New York.

Mr. and Mrs. Ed Stahler have returned from a short visit in Columbus.

The Kensington Circle of the Central Presbyterian church held an interesting meeting yesterday afternoon at the home of Mrs. Anna Brunner, on Eleventh street, who was assisted by Mrs. Bayler and Mrs. William Maier. Twenty members enjoyed the afternoon in art needlework, which was followed by refreshments. The next meeting place was not announced.

Dr. and Mrs. Howard Williamson are at home from a few days' visit in Cincinnati.

Owen Cross and mother-n-law, Mrs. S. J. Brady, will leave Saturday morning for Dawson, N. M. Mr. Cross was formerly loentd at Denver, Colo., as stationery engineer, but is now following the same vocation at Dawson. He recently returned to Portsmouth with his wife's remains, she having died at Dawson, N. M., in August.

Miss Lelia Brown, a former Portsmouth girl, arrived today to visit Mrs. Mary Margaret Fuller, on Fourth street.

Mr. and Mrs. Scott Heer are expected home the last of the week from their wedding trip to Alexandria and Terre Haute, Ind.

Miss Erma Bauer entertained the W. E. D. club last evening at her home on East Fourth street. The evening's pleasures consisted of needlework and music, followed by refreshments. Those present were: Misses Mary Davidson, Mary Nodler, Hattie Byron, Margaret Appel, Lydia Geisler and Mrs. Dave Edwards. The only absent ones were Miss Marie Bauer, who has gone to Sweet Brier School in Virginia, and Miss Edna Dawson, who attends school in Hollins, Va. The place for the next meeting was not decided.

Mrs. J. H. Varner, of Timmonds avenue, will leave soon for Oskaloosa, Iowa, to visit her daughter, Mrs. Wesley Kinney. During her absence her sister-in-law, Mrs. Samuel Adams will keep house at the Varner home.

The Woman's Missionary Society of the Second Presbyterian church will meet at the church next Tuesday afternoon. The program will be presented as follows:

Devotional — Self-Denial — Mrs. Henry Heer.

Mormons—Mrs. Louis Spencer and Mrs. Henry Scott.

Philippines—Mrs. Bushwaw and Mrs. Loudom.

The hostesses will be Mesdames George Freund, Oscar Wilhelm, James Little, J. J. Davidson, Harry Schirrmann, Alice Clough, Harry Molster, B. G. Harris and Miss Mary Helt.

Misses Laura and Katherine Halderman will leave next Wednesday for Old Point Comfort, in company with the surgeons of the Norfolk and Western railroad.

Mr. and Mrs. Earl Dixon spent Thursday with his parents, Mr. and Mrs. W. W. Dixon, of Lincoln Hill.

The Fountain of Youth

Has At Last Been Found in "Brownatone" Hair Stain—The One Perfect Stain that Is Entirely Harmless and Sure to Give Best Results.

You need not tolerate gray, streaked or faded hair another day. It takes but a few moments to apply "Brownatone" with your comb or brush, and just a little "touching up" once a month should keep your hair the beautiful shade you most desire.

Results always the same—always pleasing.

Will not rub or wash off and guaranteed to contain none of the dangerous ingredients so often found in "dyes."

Prepared in two shades. One to produce golden or medium brown, the other, dark brown or black.

Sample and booklet sent on receipt of 10c. "Brownatone" is sold by leading drug stores, in two sizes—25c and $1.00, postpaid direct from Kenton Pharmical Co., 337 E. Pike Street, Covington, Ky., if your druggist will not supply you. You will save yourself much annoyance by refusing to accept a substitute.

Sold and recommended in Portsmouth by WURSTER BROS. And Other Leading Druggists

The Frances Badger Guild of All Saints church will hold its first meeting of the season at the home of Miss Ruth Thompson, at No. 1642 Highland avenue. All members are urged to be present, as an election of officers will be held.

Mrs. John C. Besco and daughter, Merle, of Eighth street, have been called out of town by the serious illness of Mrs. Besco's grandmother, Mrs. Mary Andre, of Lyra. They will return the first of next week.

Miss Nell Johnson is in Cincinnati attending the Fall openings and will stay over until next Tuesday night to attend the Fashion Fair on Monday and Tuesday.

Mr. and Mrs. Louis Jewett and little son will leave Saturday for Cincinnati, where they will spend several weeks. Mr. Jewett has been summoned as a member of the petit jury.

There will be a putting contest for ladies at the golf links Saturday afternoon, and the winner is to be presented with a silver cup. The first brace of games will start at two o'clock. Tea will be served following the interesting contest.

Mrs. George Mytinger has returned from Cincinnati, where she spent ten days with relatives.

Messrs. Carl and Will Summers have returned to Jackson after a visit with local friends.

Mr. and Mrs. Ed Washburn of Jenkins, Ky., are the guests of friends and relatives.

Mr. and Mrs. L. B. Armacost arrived in the city Friday from West Union to visit relatives.

Mrs. W. L. Bayless, of Lincoln Hill, was able to attend the circus after a sick spell.

Mrs. John Hill, of Eighth street, is able to be out again from a two weeks' sickness.

Miss Grace Potts has resumed here duties as stenographer at Judge George M. Osborne's office, after a week's vacation visit at the home of her parents in Seaman, O.

Mrs. Harold Rice, of Kinney street, and children, Arnold and Phyllis have returned from an extended visit to Mrs. Rice's parents, Mr. and Mrs. Lee Arnold, at Kansas City, Mo. While gone they also visited several other points of interest.

The handsome home of General and Mrs. Jacob H. Smith, on Greenlawn Heights, was the scene of an informal party this afternoon, when Mrs. Smith delightfully entertained from three until six in honor of her guest, Mrs. E. E. Lowe, of Chattanooga, Tenn.

Mr. and Mrs. Frank Moore and family, of Fourth street, are preparing to move next Tuesday to Los Angeles, Cal., wher other members of the family have been living for several years.

The Ladies Auxiliary of the First Presbyterian church, will give a "Bake Social" at Reilly's store Saturday afternoon. This is your chance to lay in a supply of good things for Sunday.

Here, Madam, Is a Wholesome Food Product!

This Oleomargarine—*Marigold*—is wholesome and pure. More than a million persons use it daily. They spread it on bread. They use it for cooking. Thus they save 10c to 20c a pound.

Marigold Oleomargarine

This modern food is made in our huge churneries under extremely sanitary conditions. Each pound is Government inspected and wrapped in a strong, clean carton. You *must* try this food, madam—for its goodness and economy. Ask your dealer today for Marigold—and take no substitute.

Sold by the best dealers everywhere.

"An Eclipse of the Sun"

An elaborate cook book containing many famous recipes and explaining the uses of Marigold, sent free. Write for it.

Morris & Co.

Chicago, U. S. A.

Miss Myrtle Wooten entertained an evening party of young folks at her home in Fullerton, the affair being in celebration of her sixteenth birthday. After a social hour dainty refreshments were served to the following guests: Misses Ollie and Ethel Wells, Veo and Martha Morton, Doris and Pollie Davis, Alice Roark, Marguerite Holbrook, Ruth Bennet, Eliza and Merrie Darron, Mary Adams, Ida Adkins, Cuba Miller, Grace and Irene Munk, Rose Jones, Gladys and Gretchen Borders, Pauline Callahan, Lizzie Door, Bonnie Moore, and Nancy, Hattie and Myrtle Wooten. Messrs. Cecil Burton, Eb Felty, Lansford Wells, Jean Callahan, Willis Webb, Felton Roe, Rastus McElhaney, Taylor King, Doc Thompson, Forrest Holbrook, Edgington Doddridge, Berry Prince, Charley Ketchup and Willie Wooten.

Miss Ellen McWilliams, of Washington street, will leave tomorrow for an extended visit with relatives in St. Louis.

Mr. and Mrs. Walter Kattine and daughter, Elinore, of Georgetown, are visiting at the home of Mr. and Mrs. John N. Reinhart, of Eight street.

Mr. and Mrs. Leive and son, William, of South Webster, passed through the city Thursday, enroute to Aurora, Ind., being called there by the death of a nephew.

Miss Frances Friel leaves the last of the week for Boston, where she will take a course in the school of expression. She will be accompanied by her father, Editor G. F. Friel, of the Portsmouth Blade.

Mrs. A. W. Schraf and little son, Harold, have arrived from Columbus to spend a month with her mother, Mrs. Liztie Willis, of Findlay street.

Mrs. Charles Smith, of Second street, will return home this evening from a several days' visit in Cincinnati.

Mrs. A. B. Elliott, of Charleston, W. Va., is coming Monday to visit Mrs. L. C. Peel.

The membership Club of the Y. W. C. A. will meet for supper at six o'clock next Monday evening, at the new gymnasium in the Danarin hall, where the membership contest will begin. The club is divided in two, with Miss Annie Anderson and Miss Emma Johnstone at the head of the membership contest, which will last two weeks. All suppers hereafter will be held at the Gym, in the Danarin hall, instead of at the Y. W. C. A.

The Pastor's Helpers of the Central Presbyterian church are to picnic at Crichton's Inn Saturday afternoon. Friends of the Helpers have been invited to accompany the picnickers. The crowd will leave on the afternoon train, taking supper at the Inn and returning in the evening.

Mrs. Clarence Nodler will go to Columbus Monday to see her father, Mr. W. H. Smith, who is being treated by a nerve specialist in that city.

COLONIAL BED-ROOM SUITS

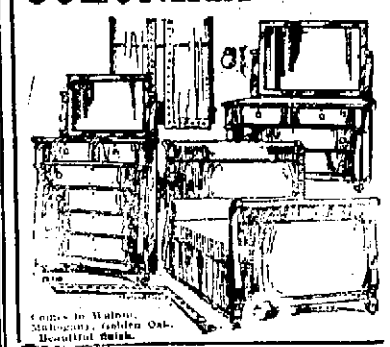

Comes in Walnut, Mahogany, Golden Oak, Beautiful Satin.

$79.50

The New Fall and Winter Display

Bedroom Suite, three pieces, dresser, chiffonier and bed, made of the very finest wood, the famous Colonial design with extra large French plate mirrors. Truly a Steinkamp bargain at the price.

WILL TRUST YOU

GUARANTEED FURNITURE FOR LESS MONEY

Steinkamp's

524 · 528 Second St.

I Am A Korn Karnival Booster--Are You?

Famous No-Tuft DIXIE MATTRESSES

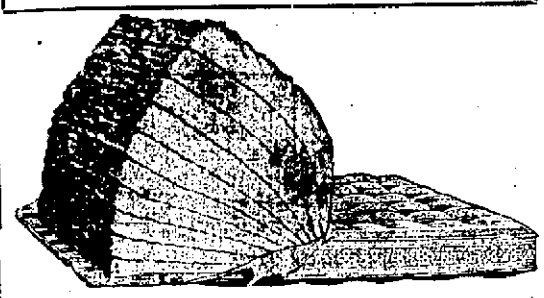

This picture shows exactly how the Dixie No-Tuft Mattress is built. It has no tufts where dirt may lurk; it is built in layers from the best snow white felt, insuring a durable mattress and a good night's rest every night.

FROM $10.50 UP

I sell the leader in Go-Carts, the celebrated Heywood and All-Win Go-Carts

Recognized as the best the world over.

This is one of the finest carts for the money ever built. They are made so as to insure that "baby" will not be jolted nor jarred. Price $8.75 and up.

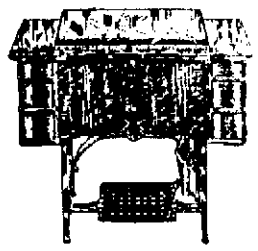

I Sell the "Steinkamp" Sewing Machine

It is made by one of the biggest concerns in the country. The same machines which I sell you for $25 when sold elsewhere under the advertised name will cost you $40. Remember for exactly the same machine. Come in and let us tell you about these machines and who makes them.

Price $14.50 and up.

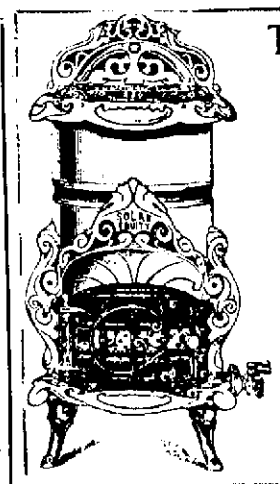

Those Celebrated Portsmouth Made Gas Stoves.

WE CONNECT ALL GAS STOVES FREE

That save you money on first cost and in fuel.

They are sanitary—"The Stove without a headache." They are substantially built, and are guaranteed. Come in and see the complete line. Price, like cut, $7.75.

Other Stoves $2 and Up

FREE A Handsome Drop-Head Sewing Machine With Each Purchase of $125 or More

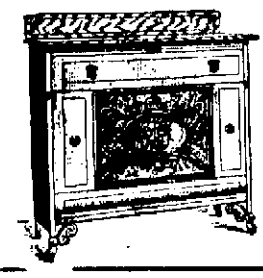

Metal Folding Beds

They are more sanitary, they are stronger, they are lighter than the wooden beds.

$8 AND UP

Saturday Bargains Lap Boards

20x36, is ⅞ of an inch thick, white Basswood, yard measure stamped in the wood, worth 75c. Saturday only for 39c

My DAVENPORT SALE Is Proving A Big Success

Pullman Davenports, the kind I sell are 200 per cent Davenports, 100 per cent beauty and 100 per cent comfort.

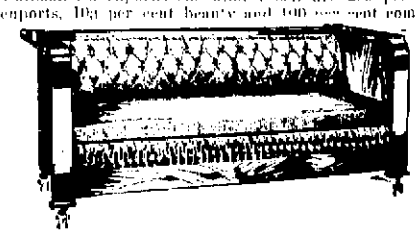

Davenports for dawdling time and yawning time. You need them.

FROM $22.50 UP

THE TEMPLE OF ECONOMY.

Jansen's Cut-Rate Grocery Bargains

DON'T FORGET TO ADD A POUND OF THE WESTERN OR GOLDEN ROD COFFEES TO YOUR ORDERS.. THEY ARE FINE.

COFFEE

Western Brand, per pound .. 25c
Golden Rod Brand, per pound 30c
We are very proud of these brands of Coffee because they can't be equalled.

NOTICE TO THE PUBLIC

We guarantee to meet or beat all prices made by other grocers. Quality considered. Our motto is: Best grade of goods at lowest possible prices.

GOLD MEDAL FLOUR
Best grade, per sack 70c
8 sacks $5.50

CREPE TOILET PAPER
Cheap at 10c roll. Our price two rolls 15c

CREAMERY BUTTER
Highest grade, fresh always. For this sale, per pound ..35c

CHEESE
Full New York Cream Cheese, fresh and creamy. Regular price 25c. Our price, per pound 19c

GAS MANTLES
Inverted only, as good as any 10c mantle you ever bought. Our price, each 5c

JELLY
Just as pure as you can make it and cheaper. Per glass...9c

RUMFORD'S BAKING POWDER
Full pound cans. Special for this sale, per can 20c

ROYAL BAKING POWDER
1 lb. cans 45c
½ lb. cans 23c
15c cans 13c
10c cans 9c

BAKING SODA
Arm and Hammer brand two boxes 9c
Loose Baking Soda 2 lbs. ..5c

SALT
There is all the difference in the world in salt. Try a 10c box of our cooking salt for 5c

ANIMAL CAKES
This is one cake every child will eat. These are fresh and fine. Per pound 12c

PEACHES
Cheaper than you can put them up yourself. Two cans for 25c
Buy a dozen for $1.75

WESTERN BRAND FLOUR
Highest grade Winter Wheat, per sack 65c

OLEOMARGARINE
Butter substitute, regular 25c grade for only, per pound, 20c

CHEESE
The best Brick Cheese you ever tasted. Special for tomorrow, per pound 20c

THREAD
Clark's O. N. T. spool cotton, black or white, special per spool 4½c

PRESERVES
Made from the finest of fruit and granulated sugar assorted flavors. Per glass only 9c

PUFFED FOOD
Nice and fresh.
Puffed Corn 13c
Puffed Wheat 9c
Puffed Rice 13c

BUTTER CRACKERS
We have the best crackers in town, always fresh and crisp. Two pounds for 15c

FOULD'S MACARONI
Three 10c boxes for 25c
Six 5c boxes for 25c

FOULD'S SPAGHETTI
Six 5c boxes for 25c
Three 10c boxes for 25c
Six boxes 5c Noodles for ..25c

OLIVES
Large jars, almost a quart of large Olives, per jar 25c

PEANUT BUTTER
American Beauty Brand. It is delicious. Two pounds for 25c

MATCHES
These are the best grade of silent match. They will light any place. Special 3 boxes 10c

RED SEAL LYE
Best lye for all purposes, three cans for 25c

SUGAR
Arbuckles' Granulated Sugar extra fine, 25 pound sack $1.30

LENOX SOAP
Large bars, special for this sale. 8 bars 25c. 17 bars 50c

MIXED CAKES
You can't duplicate these cakes for less than 15c anywhere. Our price 10c

IVORY SOAP
Six bars for 27c
Easy Task Soap 6 bars for 27c

OLD DUTCH CLEANSER
3 boxes for 25c
Light House Cleaner 6 boxes for 25c

APPLE BUTTER
Large jars made by Lippencutt & Co. Pure apple butter and it's fine. Large jars. Per jar ..15c

GRAPE NUTS
Very healthful. Two packages for 25c
Shredded Wheat Biscuits, two fresh packages 25c

GINGER SNAPS
This is a snap. Nice and fresh just from the bakery. Two pounds for 15c

LOOSE MACARONI
Nice and fresh, per pound ..5c

RICE
Whole grain Carolina Rice, 3 pound for 25c
Japan Rice, whole grain, two pounds for 15c

COCOA
Large 14 ounce glass jars of pure cocoa. Per jar 25c

SALMON
Red Bird Brand. A can of fine Pink Fish, regular price 12c can. Our price 10c

GAS GLOBES
A regular 10c globe, half frosted inverted globes. Sale price each 5c

CALIFORNIA HAMS
If you want a treat buy one of these hams, per pound 14c

STARCH
Argo Brand. A very fine starch in packages, 7 packages ..25c

PORK AND BEANS
Large cans with pork and tomato sauce, 3 large cans ...25c

HONEY
Guaranteed pure. This is a nice spread for the kids. They all like honey. Per glass only 9c

CORN FLAKES
Fresh and crisp.
Post Toasties 3 packages ..25c
Krinkle Corn Flakes 2 packages 15c
Washington Corn Flakes, per package 9c
Kellogg's per package 9c

AMMONIA
Full quart bottle Household Ammonia, full strength. Bottle for only 9c

SALMON
Argo brand Red, sold everywhere at 20c per can. Our price two cans 35c

STARCH
Elastic Starch, a cold starch for collars and cuffs and all fine ironing, a 10c package for 9c

PINEAPPLES
Large cans put up in heavy syrup. They are delicious. Ora brand, per can 25c

KARO SYRUP
A very fine syrup. We have it in red or white.
1 gallon buckets 45c
½ gallon bucket 23c

CREAM OF WHEAT
15c package 14c
Gold Medal Corn Flakes, something new, per package 9c

STICKY FLY PAPER
Catches flies and their germs. Five double sheets 5c

TOILET PAPER
A first class No. 1 paper. Regular 5c rolls, extra special two rolls for 5c

BREAKFAST BACON
This bacon retails at 28c per pound. We sell it on these sales at per pound 23c

ROLLED OATS
These oats come in barrels just as good as most package oats and much cheaper, per lb. 5c

MACARONI SNAPS
A regular 20c cake. As a special for tomorrow, per pound 15c

PEACHES
Ora brand. These peaches are cheap at 25c can. For this sale 20c per can. Per dozen $2.35

SYRUP
American Beauty Table Syrup (Red). Extra fine.
½ gallon buckets 20c
1 gallon buckets 35c

ROLLED OATS
American Beauty brand. This is a vermin proof package, also the finest oats. 15c package for 10c

MILK CRACKERS
This is a fine cracker when fresh. Ours just came in today. Per pound 10c

FELS NAPTHA SOAP
6 bars for 27c
P. and G. Naptha 6 bars for 27c

STAR NAPTHA POWDER
6 boxes for 27c
Gold Dust 6 boxes for 27c

JUMBO PICKLES
Pickles in the best of vinegar, and spices. Per dozen only 15c

SARDINES
Packed in good domestic oil. A regular 10c seller. Our price 6 boxes for 25c

JELL-O
Assorted flavors, a very fine desert, nice for a change. 3 10c packages for 25c

POTATO CHIPS
French Baner of Cincinnati makes these chips. They are fresh and crisp. Per package only 10c

PICKLED PORK
We have the finest in town, nice and lean, notice the price two pounds 25c

RUB-NO-MORE SOAP
6 bars for 27c
Rub-No-More Powder 6 boxes for 27c

OCTAGON SOAP
6 bars for 37c
Star Soap 6 bars for 25c

MIXED PICKLES
SWEET
Try these and see the difference Per quart only 20c

SARDINES
Large boxes in mustard sauce, regular 10c fish. Our price two boxes 15c

STARCH
Corn Starch for cooking. 3 10c packages for 25c

SALT
Fine table salt, regular 5c seller. Special for this sale. Two pounds for 5c

DUFF'S MOLASSES
For cooking it can't be equalled. Regular 20c can. We sell it, per can, ...18c

CORN MEAL
Fresh from the mill daily. Four pounds 10c

GOOD LUCK BAKING POWDER
Three large cans for 25c

SWEET PICKLES
Larger than the ordinary size. They are fine. Per dozen only 9c

FAT HERRING
Has the flavor of salmon, very good fish. While they last two cans for 15c

TIN CANS
Best grade heavy tin, per dozen 30c

FRESH EGGS
Every egg we sell is carefully candled. You get none but nice fresh eggs at our store. This sale, per dozen 28c

POTATOES
Just fine. Large, mealy potatoes. That's all. Per peck only.....30c

STARCH
Very best grade gloss lump starch, six pounds 25c

NAVY BEANS
Michigan hand picked, very choice, never out of style. 5 pounds for 25c

GRAHAM WAFERS
10c per pound is the way these are sold. Our price 3 lbs. 25c

MUSTARD
A full quart bottle of fine prepared mustard 10c

ENGLISH SOAP
Just as good as any washing soap on the market. 11 bars 25c

PET MILK
Small size, just received a fresh lot. 10 cans for 45c

YOURS TRULY
ASSORTED SOUPS
If you have never tried this you don't know what you have missed. Per can 9c

HEAVY BROOMS
This may be our last sale on these 35c brooms at, each ..28c

NEW BARLEY
Just received our first shipment of Barley. Per package 9c

TOOTH PICKS
A fine, smooth, well made pick. Regular 5c boxes, 3 boxes for only 10c

MASON JARS
Quarts 44c
Pints 39c

SYDMORE'S SOAP
Not a better toilet soap on the market, nice perfumed. Bar 5c

MINCE-MEAT
Made this season. Just arrived. 3 packages for 25c

CRACKER MEAL
Fresh this season. Per package 8c

VINEGAR
Purest of apple vinegar. Regular price 40c. Our price, per gallon 20c

PET MILK
Buy it quick. Milk is going up. Large cans. Four cans for 35c

CATSUP
American Beauty Brand. This catsup is just like home made. Per bottle only 9c

CORNED BEEF
Armour's brand, very fine for lunch. 25c can for 23c

SPAGHETTI
Italian style, better than you can cook it yourself. Finest thing yet for lunch. Per can only 9c

SWEET PICKLES
In bottles. Regular 10c bottles, highly spiced, 3 bottles for 25c

PURE LARD
Lard will be higher. Good idea to lay in a supply at this price. Four pounds 55c

MILK
Eagle brand, Gail Borden, regular 20c milk. Our price, per can 15c

RAISINS
Just received a fresh lot of seeded raisins. While they last 3 boxes for 25c

MOPS
A big 16 ounce cotton mop, a regular 30c mop for, each 25c

NEW PEACHES
Evaporated, very fine, just received. While they last per pound 10c

NEW MACKEREL
Nice, big, fat Mackerel, just received. 3 fish for 25c

GALVANIZED BUCKETS
10c quart bucket 15c
12 quart bucket 20c

SIDE MEAT
Just the thing for seasoning. Special per lb. ..19c

HOME PHONES 283-285
Save our premium checks. They are very valuable. Extra checks given on tea, coffee, spices and extracts.

IF POSSIBLE CALL US TONIGHT (FRIDAY). ALL ORDERS RECEIVED TONIGHT WILL GO OUT ON FIRST DELIVERY SATURDAY MORNING.

GREAT WESTERN TEA & GROCERY CO.

1504 GALLIA STREET, CORNER OFFNERE — F. W. JANSEN, MANAGER.

HOME PHONES 283-285
NOTICE: How to give your order Read every word of this ad, write down a list of the groceries you need, then call us. We will deliver the goods.

Women's Mission Drawing To Close

The Dominican priests, who are holding a mission in Holy Redeemer church this week, being devoted especially to women, have gained in drawing power steadily, and each evening has witnessed an increase in their auditors. Thursday evening the church held by far its largest congregation of the week, made up in good part of Protestants.

That this should be the case is not at all surprising. The missioners are both unusually engaging speakers, presenting their subjects and thoughts so interestingly that a desire is always created to hear them again. There is nothing startling or sensational in either their words or methods. Their aim is simplicity, sincerity and understanding, and that both are gifted to that end in a remarkable degree is the voice of their auditors.

This evening's sermon will practically conclude the mission for women, as there will not be the usual services Saturday evening.

Sunday will begin the men's week, and they will have to bestir themselves to make anyways near as fine a showing as have the women.

Rev. Father O'Neal delivered the sermon on Thursday evening, taking for his subject, "The Evils of Speech." In part he said:

"My dear friends we are possessed of the faculty of speech. Those who study anthropology are just now worrying themselves as to how we are getting our speech. These men believe we are the developed forms of nature. They think we are the best-looking monkeys that have thus far come along. Professors in our larger universities are trying to learn how we acquire the faculty of speech. My dear friends, our faculty of speech came from God. When God created us He gave us the power of speech. We might give our fellow-beings the thoughts we have in our minds. This is a faculty denied the animals. No man has ever proven that the jabberings of the monkey formed speech. We are the only beings who can transmit to others the faculty of speech. God was the first person to speak to man. It was a lesson of the Creator to the creature. The voice was amplified until the coming of the Savior and the whisperings of the Holy Ghost. We received revelations God intends us to hold. We do not believe any man, or any set of men, can adopt a system of religion. God has done that work for us by His teaching authority. It is then the lips of authority that we listen to. Perhaps the whole trouble, when we meet it face to face, is attributed to the denial of authority.

Men no longer admit that they are not supreme and above all. Through pride the intelligent and foolish will say that unless the finite mind accepts these teachings of revelation, they will refuse to obey. They have begun to talk to the young of the nation. These philosophers and pedagogues have adopted a system which is calculated to press out religion from young boys and girls. We are reaping their fruits now, and God only knows what will happen when they get that system in working order. Some of these professors have organized at the state's expense sociological laboratories. Your child is examined and studied by these men. They think a child is a curiosity. How it came and whither it is going, no one knows. They think, perhaps, that it might be an inhabitant of Mars. When that bunch of philosophers and pedagogues get through with a child it is so ticketed with red and blue tickets that its mother could not pick it out.

They speak a false language, my friends. Fortunately for us we have our own schools. Our boys and girls are not only taught a secular education, but the essential knowledge that their life is not all their own. They are taught that they came from God and will return to God. When you feel disheartened and everything seems to go wrong, make a visit to our parochial schools and see the happy faces of our children. Their faces reflect the innocence of their souls. It is only when we are obliged to send our boys to a higher school of learning, when they develop a certain talent for some special work, that we send our boys into a Pagan atmosphere. When that boy returns to the home fireside his parents wonder what has happened to John. He has lost the faith. If you knew the atmosphere by which he was surrounded while taking his academic course, you would not wonder why John had changed. He meets boys of his own age who know nothing about God and a future life. Their philosophy is that of the animal—go ahead as long as you have the ammunition.

My friends, there is not only a false philosophy of life, but a false theology. There are two terms in the Catholic philosophy: The first, which means where we start from, and the second means the place we are bound for—the place we wish to go. My friends, we should not get the wrong basic principles of religion. No man can say where we are to go. Catholics are not all at sea in regard to this. You know you are here. Your Catholic faith teaches you that you are going towards death. Death, my friends, opens up two permanent situations—Heaven or Hell. Those two fundamental truths must speak to our heart, if we wish to do right. You are surrounded day by day with an atmosphere of irreligion. People about you do not believe in God and a future life. My friends, we must not listen to the lying lips of philosophers and false theologians. Our own lips should praise God and sing songs of Thanksgiving. We should help along an erring brother. Help those who hurl blasphemy at the Almighty God. Our lips speak wicked words that sometimes stabs the heart of a friend. Mr. Gladstone, an eminent English statesman, was asked once how it was that he and Mrs. Gladstone got along so nicely together, and he replied: 'When Mr. Gladstone insists, Mrs. Gladstone gives in, and when Mrs. Gladstone insists Mr. Gladstone gives in,' and it contains a great deal of philosophy. We are too prone to have our own way. Imagine a young Catholic girl who, when at home, had never given any signs of her temper. She had always had her own way, because of a kind and indulgent mother. She gets married. With troubles her temper begins to show. Then what is the result? The first family jar. If there is no religion to come in and fix up matters, the family life is ruined. Women should learn that a soft answer turneth away wrath. Mothers should be companions to their daughters. Frequently careless and indifferent mothers are the cause of their daughters making hasty marriages. She will become interested in the village "cut-up," a young man who works two weeks and lays off one week, breaking up the furniture in the corner saloon. She gets the foolish idea into her head that she can reform him. She thinks she can make a good fellow out of him. One of the pitiable scenes of life is when a young girl marries a man to reform him. There are mothers who, instead of using their lips to comfort their children, have the insane idea that they have been called to the platform. They strap across their bosom the breastplate of the city's righteousness. They take up the sword and battle for the state. They battle with the element they were never intended to mix with.

Charity begins at home. Catholic mothers should appreciate that God-given power given her to bring the solace of a mother's benediction into that home. Teach your sons to be honest, upright, pure and uncontaminated by sin. In these days what better counsel could you give, then, than to teach them to be total abstainers?

Advise them to keep away from strong drink! The open saloon is everything that is bad. It is hardly necessary to talk to the women about drink. Very few of our women are addicted to drink. It is not until they reach higher society that women acquire the drink habit. The man who drinks is bad enough, but a woman who drinks is astonishing—positively astonishing! Beware of the third person who speaks against the truth. Beware of her who lies. She causes more misery and trouble in your family than any sin. The woman who deliberately lies is to be avoided. A woman who comes to your home and tells you So-and-So said this, but don't say anything about it, is a menace to society. She is worse than the woman who will come out boldly and lie, because no one will believe the woman who is known to be an untruthful woman. That woman will make trouble on the high seas. No ship is safe. She has been going over the high seas planting mines, and when the ship passes over the right spot, one of these mines will explode, and we will have difficulty in reaching the shore, unless we are a mighty good swimmer. The Catholic woman who uses her lips to tell a story that will destroy the reputation of another woman, forfeits her rights of the Catholic church. Every woman, no matter how bad, has a right to a good name. Let us therefore, my friends, bridle our lips and let our tongues be the instrument of God's message to man, if we hope for a blessed reward."

At the conclusion of his sermon Father O'Neal recited that beautiful poem, "Over the River."

HOTEL COLUMBUS 200 Rooms
Corner Long and Fifth Streets
COLUMBUS, OHIO
FIREPROOF
Hot and Cold Running Water and Telephone in Each Room.
Rooms $4.00, Two in Room $1.50
Rooms with Private Bath $4.50
Dining Room with Popular Prices.
Special Rates by the Week.
JAMES H. BUTLER, Manager
A. U. FARNSWORTH, Asst. Mgr.

THE BRAGDON DRYGOODS COMPANY

Autumn Chill is in the Air

Time for replenishing is at hand. These are the days when this great store is at its best.

WOMEN'S ATTRACTIVE SUITS AND COATS

A diversity of styles such as is seldom seen in one store's showing is here, both in Suits and Coats. At each price you will find great variety and each garment of a quality better than could be duplicated elsewhere at the same cost.

Suits $10.00 up to $30.00. Coats $4.98 up to $30.00.

One Piece Dresses, All Wool Serge, Bedford Cords and Poplins in the leading autumn shades. Priced **$5 to $16.50.**

New Fall Skirts of All Wool materials, Serges, Mixtures, Black and colors, regular and extra sizes. Priced **$2.98 to $7.50.**

HOUSE GARMENTS FOR WOMEN

Kimonas of Silk, Crepe, Challie and Duckling Fleece. Priced .....**89c to $5.98**

One Piece House Dresses of Gingham, Percale and Flannelette. Priced **98c**

Dressing Sacques of Gingham, Duckling Fleece and Flannelette, good styles and colorings. Priced, each **48c**

Cover-all Aprons, made of Percale and Gingham, light and dark colorings, each **48c**

NEW SILKS AND WOOLENS

The large assortment of new Silks and Dress Goods now on display in our store makes the selection of the new Suit, Coat or Dress a very simple matter. All the new weaves and colorings are here, beautiful, soft, clingy Silks and Velvets and handsome Woolen fabrics. Prices are very low.

NEW FALL MILLINERY; NOTABLE VALUES

Women who key their expectation high will not be disappointed at the splendid assemblage of new autumn millinery now gathered here. Assortments are great, values are simply unmatchable.

WARM, KNIT UNDERWEAR

Union Suits and separate garments for men, women and children.

All the Fall weights of Hosiery in Silk, Cotton and Wool are now being put on sale.

Hosiery and Underwear cost less at Bragdon's.

WARM BLANKETS AND FLANNELS

Cotton Napped Blankets, White, Tan and Grey with colored borders. Per pair from .....**48c up to $1.50**
Wool Napped Blankets, per pair from ....**$1.48 up to $2.48**
All Wool Blankets, solid colors and plaids, per pair from **$3.25 to $6.50.**
Outing Flannels, extra good heavy weight, light and dark colorings, per yard **10c**
Flannelettes, beautiful assortment of patterns, per yd. **10c**
White Wool Flannels, extra fine qualities, per yard **18 to 50c**

THE BRAGDON DRY GOODS CO.

MASONIC TEMPLE — "THE STORE ACCOMMODATING" — FOURTH AND CHILLICOTHE

The Rexall Store
Expert Developing and Printing

Bring your films to us—our experts take pains to have every picture at its best.

Years of this kind of work for Portsmouth amateurs have demonstrated to all our special facilities and ability to insure the best results.

Full Line Of Cameras
from the least expensive Brownie to the finest Graflex camera ready for your selection now.

Wurster Bros.
LEADING DRUGGISTS
419 Chillicothe Street

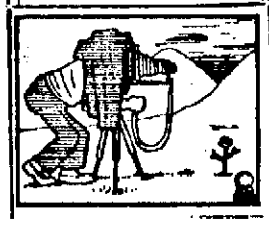

Eat Cream of Malt Bread And Gain Strength.
Increased sales last week 1150 Loaves

PURE
ICE CREAM
Made fresh every day.
GEO. W. FREUND
THE DRUGGIST
Corner Gallia and Offnere

NOTICE!
Stone's Wrapped Cakes
ALWAYS FRESH
Sold exclusively by the
MODEL GROCERY
BRUCH & HURTH
GALLIA AND SINTON

ELECTRIC LAMPS,
GAS BURNERS,
GLOBES,
MANTLES,
FLASH LIGHTS
—AT—
The Tritscheller Co.
Reliable Contractors
Second and Chillicothe Sts

If you'll try a pair of our $4.50 Fall Shoes—in two days or two months, you'll say they're the most stylish, most durable and most comfortable you've ever worn! Can you ask more?
BAKER
The Sleepless Shoeman
845 GALLIA STREET

GRAND OPENING!
With the finest display of the latest styles and finish of
KNABE BROS.
—AND—
SMITH & NIXON PIANOS
—AT—
R. P. SEILER'S
822 GALLIA STREET
The Only Home Piano Store
(Formerly of the Kendall Block,

CHARLES D. SCUDDER
General Insurance
ROOM 26 FIRST NATIONAL BANK BUILDING
PHONE 1505

The Great Western Tea & Grocery Co.
COFFEE! COFFEE! COFFEE!
Try our Great Western Brand 25c
Phone 283-285 Gallia Street.

KNOCKED DOWN BY MACHINE CHARLES EVANS IS INJURED

Knocked down by an automobile, driven by Mason Towle, a Cincinnati auto salesman, Charles Evans, aged 15, received injuries Thursday evening that is keeping him bedfast. An ugly gash was cut over the left eye, his legs and shoulders were bruised, and injuries about the head are causing him considerable trouble.

Young Evans was walking across Sixth street, near first alley west of Chillicothe street, talking to a companion and did not see the approach of the machine, driven by the Cincinnati man who had arrived in the city only an hour previous. The driver attempted to dodge the lad, but a wet street robbed the steering apparatus of its complete faculties and the lad was rather sideswiped being knocked to the street. He was carried into the home of H. E. Marconnet, 725 Sixth street, where he makes his home, and received treatment.

Towle, the driver of the machine, remained with the lad until he was assured he was out of danger.

Evans is a son of Mr. and Mrs. W. D. Evans, of Friendship, and is a member of the sophomore class of the Portsmouth high school.

Water Mains At The Terminals

Contractor John A. Grimes has reached the lower end of East Portsmouth with the laying of the big 24-inch water mains and expects to cross Damarin hill with the line next week.

At Hager's Pharmacy.
Paul Schmidt, of Sinton street, has taken a position at Hager's Gallia street pharmacy as assistant out of school hours.

Resinol stops skin troubles
If you have eczema, ringworm, or other itching, burning, unsightly skin or scalp eruption, try Resinol Ointment and Resinol Soap, and see how quickly the itching stops and the trouble disappears, even in severe and stubborn cases.
All druggists sell Resinol Soap and Ointment. For free samples, write Dept. 11-M, Resinol, Baltimore, Md.

Pearls
Are becoming more fashionable every day.
We carry fine Pearls
In Rings $5 to $75.
Bar Pins $5 to $60
Pendants $5 to $75
Scarf Pins $8 to $30
W. L. WILHELM
The Reliable Jeweler
507 Chillicothe St.

HYOMEI RELIEVES IN FIVE MINUTES

Help Comes Quickly When Hyomei is Used for Catarrh, Bronchitis or Cold in the Head.

Quick and effective relief comes from the Hyomei treatment for catarrh and all troubles of the breathing organs, such as stopped up head, sniffles, bronchitis, coughs or that choked up feeling—or money refunded by Wurster Bros.—You breathe it.

Myomei as sold by druggists everywhere gives a tonic healing effect to the air you breathe, destroys the catarrhal germs, stops the poisonous secretions, soothes the irritated mucous membrane and makes a marked improvement in the general health.

If you suffer from offensive breath or raising of mucus, husky voice, discharge from the nose, droppings in the throat, watery eyes, or any other symptoms of catarrh, use Hyomei at once. It will banish the disease germs in the nose, throat and lungs and give quick and permanent relief.

The complete outfit, including inhaler and bottle of liquid, costs $1.00; extra bottles of liquid, if later needed, 50c.

TO REBUILD DEPOT SHEDS AT IRONTON

Ironton, O., Sept. 26—The N. & W. carpenter force of Portsmouth are here in their cars, stationed on the siding near the city waterworks, to do some work on the umbrella sheds in front of the passenger depot by orders of the Inter-State Commission.

Upon an investigation the Commission has found that the sheds project too far out over the tracks and is dangerous to a railroader's life, especially the engineer or fireman in the cab of the big mallet engines now being used by the N. & W.

To affect a clearance of the sheds, the carpenters are cutting off from six inches to one foot, of both sheds which measures 550 feet in length.

Rebuild Levee On Nichols Farm

Work on the big levee at the C. N. Nichols farm on the Chillicothe pike has been completed, after being in progress for several months. The levee was damaged by the big flood in April, the waters of the Scioto practically ruining it.

Car Backed Into Ditch

Judge James W. Bannon's touring car came near turning over when it backed into the deep gutter at the northeast corner of third and Madison streets Thursday afternoon. Chauffeur Gerret Stacks, after considerable difficulty, succeeded in getting the car out of harm's way.

Returns to Columbus.
Attorney George H. Jones returned to his home in Columbus Friday morning, after paying his annual visit to the veterans of the 56th O. V. I., who held their reunion Thursday. Mr. Jones is an honorary member of the regiment and never misses an opportunity to be present at it's reunions.

Ayer's Sarsaparilla
Changes tendency toward disease to tendency toward health. No alcohol. Sold for 60 years.
Ask Your Doctor. J. C. Ayer Co., Lowell, Mass.

Lay Down The Law To The D. T. & I.

Columbus, Ohio, Sept. 26—For years the Utilities Commission and its predecessors have been annoyed over the condition and service of the Detroit, Toledo and Ironton railway that has been in the hands of a receiver. Being in the Federal court, the state had no authority to direct what service should be given.

Tiring of dilatory tactics, the commission adopted a resolution directing Attorney-General Hogan to interplead in the receivership case in the Federal court, to the end that the indicated plan for financing might be hurried through and the road cease to be operated in defiance of the interests of the community it seeks to serve.

For years this case has dallied along. The road has been sold, but the confirmation of the sale has been held back by artful work of counsel and the service causes scores of complaints to reach the commission. In some places the service is so irregular the people may not safely depend on sending anything to market over it, and the passenger traffic has been disregarded and the most inferior service given at long intervals.

The purpose is to place the situation before the Federal court, in the name of the state ask that the sale be confirmed, and the new owners compelled to give service or that they get out of the way and allow others to have a chance.

"The contention of the road as to shippers' receiving cars and proper railroad facilities have been growing worse and members of the Public Utilities Commission of Ohio believe that the interests of the citizens of Ohio have become paramount to those of the lien-holders of the railroad and that some definite and immediate action should be taken to compel an adequate and proper operation of the railroad," reads part of the resolution adopted by the Utilities Commission.

Complaints have been filed almost daily with the Utilities Commission during the last five years by shippers along its route. Car shortage and in many cases absolute inability to furnish cars for shipping are the substance of most complaints.

AT THE EXHIBIT

The patrons of the Exhibit will be given a special treat today and tomorrow, when the great 3 reel feature, "Barbarous Mexico" will be shown. During the time of turmoil this strife ridden country, during moving picture camera men were sent there and at the risk of their lives secured many close up ruins of real battle scenes, some showing the dead and dying, lying in the streets.

Great buildings in Mexico City were dynamited and crumpled to the earth in shapeless masses of stones, bricks and mortar.

In addition to the many scenes of horror secured, there were other interesting ones snapped, including Old Mexico's nine mile steeple chase, training wild bulls, bull fights, the inauguration of Madero and the National Palace where he made his last stand. Also the penitentiary from which he was taken and assassinated.

This is the first and only time that Madero ever appeared in moving pictures. There are many other interesting and educational subjects.

Be on hand when the big guns boom and buildings fall in ruins.

A beautiful "Mexico" pennant will be given with each paid admission at each show.

Arrest Follows Fire In A Diamond Store

Pittsburgh, Pa., Sept. 26—Attorneys Victor J. Levy and Meyer Shapiro were held for court in bonds of $10,000 each on charges of conspiracy. Informations against the men were made by Attorney Frank N. Nickock, a New York representative of the National Jewelers' Board of Trade who is here prosecuting a case against Louis Shoop, a jeweler, who recently went into bankruptcy following a fire in his store. It was alleged that Shoop's store was robbed of $20,000 worth of diamonds during the fire, but the gems were eventually recovered in a safe deposit box. Shoop was the principal witness today before an alderman.

Some Saturday Special! I'll "Say So,". $1.00 Lace Curtains 49c at Samuel Levi & Co. adv 26-1

Reward Is Offered

The police received a message from the Zanesville, O., authorities Thursday, offering a $50 reward for the capture of George Shorts, a colored brick mason tender, wanted for the murder of H. J. Kintz, September 13.

Shorts is said to have knocked Kintz off a 30 foot wall. He is a Texan, 30 years old, 5 feet 6 inches high, weighs 165 pounds and is of dark brown complexion. He last wore a dark suit of clothes with brown hat.

Get Carload Of Porkers

The price of fresh meat should now take a sudden drop as Miles and Son, Gallia street meat dealers, have just received another car load of porkers from Chicago.

Cowen Is Missing

William Jackson, of No. 1716 Gallia street, reported to the police Thursday night that a man giving the name of Elvin Cowen had taken a $25 suit of clothes, a hat and one dollar in money from his home.

It sides he had neglected to settle for a board bill. Officers could find no trace of Cowen and he is believed to have left the city.

RUNAWAY GIRL PROVES TO BE IMPOSTER

Nora Simmons, a young runaway girl, who became a public charge here recently has been sent back to the home of her mother, near Hanging Rock. The girl proved to be an impostor. She told a story of her mother having died and her step-father getting married a week later and driving her away from home.

Mrs. Grafton Johnson, rescue worker, took her into her home on Second street and later when it became known the girl had been deceiving everybody she was sent to her home.

Nose Injured.
F. W. Engelbrecht, aged Front street laborer, is nursing a severely bruised nose, caused by a blow from an iron bar some weeks ago.

To Cure Salt Rheum and Scaly Skin
A most Effective Treatment and Quick in Results.

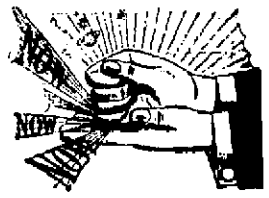

Salt rheum, scaly skin and other itching skin afflictions may be soothed by frequent applications of witch hazel. But the cure must come from the activity of the fine network of blood vessels that make up the skin formation. You should use S. S. S. for the blood. This splendid remedy is a marvel for salt rheum, eczema, lupus, psoriasis and scrofula. Ask at any drug store for a bottle of S. S. S., and you are then on the road to health. The action of this remarkable remedy is direct, positive, certain in its influence. It is one of those rare medical forces which act in the blood with the same degree of certainty that is found in all natural tendencies.

Out through every skin pore acids, germs and other blood impurities are forced in the form of invisible vapor.

There is scarcely a community anywhere but what has its living example of the wonderful curative effects of S. S. S. Get a bottle of this famous remedy to-day, and if your case is stubborn or peculiar, write to The Swift Specific Co., 188 Swift Laboratory, Atlanta, Ga.

Beware of all substitutes for S. S. S., the remedy you can depend upon for safety and effectiveness.

Pity the Unpainted House!

Would you go out in the pouring rain wearing your best clothes if you had no protection such as an umbrella or raincoat? Not if you could help it, you say.

Yet some people expose expensive material to the elements without adequate protection. The building material in your house is expensive and should be protected. Otherwise it will be ruined as surely as the fine clothes you wouldn't wish to wear out in the rain.

Dampness causes decay in wood-work. If you keep out the dampness you keep away decay. Paint made with

ANCHOR WHITE LEAD
(Dutch Boy Painter Trade-Mark)
and Pure Linseed Oil

will keep away dampness and prevent decay.

We sell it. Come in and have a talk with us about painting.

HIBBS HARDWARE CO.
Portsmouth, Ohio.

I'll Say They Are—
The lowest prices in the city for
Water Bottles And Syringes
That are guaranteed for two years, now on display in our window.
Come in and get our prices.
The
Pure Drugs Co.
TWO STORES
Eleventh and Hutchins And Turley Building

BANK CAFE
613 CHILLICOTHE STREET W. A. WARD, Prop.
Finest line and best assorted stock of Wines, Liquors, Champagne and cigars in the city.

Have You A Want---Fill It With A Times Want.

GARDEN SEEDS!
The best on the market now ready for the Spring Planting
OUR SEEDS GROW
The Fisher & Streich Pharmacy
P. M. STREICH, Prop.
WHOLESALE AND RETAIL DRUGS
Corner Sixth and Chillicothe Streets

SERVICE QUALITY PRICE
Those are the keynotes upon which we are building up our business daily.
We can furnish you with Doors, Windows, Window Glass, Frames, Sash, Flooring, Ceiling, etc., promptly.
Also Cement, Lime, Plaster.
River City Lumber Co.
BOTH PHONES 137. TENTH AND LINCOLN

FINDEIS CAFE
DINNER LUNCH 25c
617 GALLIA STREET—11 A. M. TO 1:30 P. M.
A La Carte Service From 6 a. m. to 12 p. m.
Finest Line of Old Whiskies in the City

HENRY H. WINTER
Orthopedic Specialist
Foot Braces made to order
At Winter's Economy Shoe Store

Put the keen edge of enjoyment on your outing with a
Kodak
from
FOWLER'S
717 SECOND ST.

F. T. MORELAND
Attorney-at-Law and Notary Public
217 Masonic Temple.
Home Phone 453

HOUSE OF QUALITY
HARDMAN
KIMBALL
BEHNING
MILTON
Finest line of Standard Makes of Pianos and Players in the city.
Largest dealers in Southern Ohio.
One Price To All
The Hutchison Music Company
848 GALLIA ST.

$1.65
Cincinnati, O
AND RETURN
LAST EXCURSION
Sunday, Sept. 28
—VIA—
N&W RY.
Base Ball
DOUBLE HEADER
Cincinnati vs Chicago
TRAIN
Leave Portsmouth 4 a. m.
Arrive Cincinnati 7:20 a. m.
Return train leave Cincinnati 8:40 p. m.
Arrive Portsmouth 11:55 p. m.
CITY TICKET OFFICE
GRAND OPERA HOUSE BLDG.
R. E. SCOTT,
Passenger Agent.

Buy An Indian
GOLIKEL
Tide Davenport

Special One Way Rates And Quick Service To The West With One Change And No Transfer Via
C. & O.
SEPT. 25th TO OCT 10th
FARE TO
San Francisco and other California points $44.34
El Paso and other Texas points $44.34
Seattle and other Washington points $44.99
Call at C. & O. ticket office, Second and Chillicothe Streets for further information.

Rescued An Aged Man

Wes Kessinger, janitor of the Second street school building, and Police Clerk Steve Elliott rescued an aged soldier named Robinson, who, because of his limber condition, was not permitted to board a street car Friday. He was taken to police headquarters for safekeeping.

BEST IN
LIFE'S LONG WALK
HANAN SHOES
BAKER
845 GALLIA STREET
The Sleepless Shoeman

IN FULL SWING

A splendid showing of new Tailored Suits and Coats and Dresses.

LADIES' SUITS

Tailored in excellent manner in Cheviots, Serges and Cords in plain and trimmed models and fancy Satin lined and at prices within reach of all.

LADIES' COATS

Ural, Caucasian and Arabian Lamb coats in Navy, Brown and Black.

A. Brunner & Sons
Arcade Dry Goods Store.
Phone 111 909-911 Gallia St.

Discussed Better Road

The committee appointed by business men to bring about better road conditions east of the city met with the board of control, Friday, and were shown all consideration possible. City Engineer Samuel Harper gave it as his view that all that was required was to hurry up the testing of the water mains that are strung along the pike, fill up the trenches and place some macadam on the pike and provide a better temporary road across Dawson hill. It was [illegible] to visit the places complained of, see just what is needed and ask city council for funds with which to make the required repairs. This will be done at the next meeting of that body Wednesday night.

Ben Hurs Tonight.

The scared goat of the Ben Hurs is to be trotted out tonight (Friday) to ride a class of twenty candidates into the membership of the Ben Hurs. Plans have all been made for a splendid time and the work will be in charge of Deputy C. J. Miller.

It is one thing to make soda crackers that are *occasionally* good.

It is quite another thing to make them so that they are always better than all other soda crackers, *always of unvarying goodness.*

The name "Uneeda"—stamped on every biscuit—means that if a million packages of Uneeda Biscuit were placed before you, you could choose any one of them, confident that every soda cracker in that package would be as good as the best Uneeda Biscuit ever baked. Five cents.

NATIONAL BISCUIT COMPANY

DRIVING ROD ON ENGINE SNAPPED

Ironton, O., Sept. 26.—As N. & W. passenger train due here at 8 o'clock a. m., was pulling towards this city just out of Scioteville Thursday morning a driving rod on the engine snapped and was hurled a distance of one hundred feet. It struck the first coach in the rear of the engine and then hurled through the air striking the third coach, cutting off the outside steps as cleanly as though a rip saw had been in operation. The train was delayed about one hour until another locomotive could be brought from Portsmouth to pull the train on to its destination.

Mr. Sunday At Cincinnati

Cincinnati, Sept. 26.—A meeting of the Billy Sunday Committee of the Interchurch Federation was held yesterday afternoon at the Y. M. C. A. The petitions will be forwarded to the evangelist in a few days. The plan is to secure Billy Sunday for a series of evangelistic meetings.

More Pay For R. D. Carriers

Washington, Sept. 26.—More pay for rural mail carriers, the necessity for which being caused by the increased duties brought on by the parcels post, was proposed in a bill introduced in Congress today by Representative Woodruff of Michigan.

Boy Takes Long Hike

Frank and Albert Roof, Scioto county boys, accompanied by Ray Bandy, of Marion, are covering the central and northern part of the state on a long hike. It is thought they will be back to Lyra sometime before the first snow falls.

Some Saturday Special! I'll "Say So.". $1.00 Lace Curtains 19c at Samuel Levi & Co. adv 26-1

Went To Chillicothe

The N. & W. handled the Sells-Floto circus into Chillicothe Friday. This show is booked up solidly to the middle of December. It will soon take a shout for the balmy south.

Is Substituting.

Miss Mabel Phillips is substituting in the Selby offices while the members of the stenographic force are enjoying their vacations.

Was Visitor.

W. H. Brinkman, an N. & W. demurrage inspector, from Roanoke, was a business visitor in the city Thursday.

Saturday night dance at Wilhelmite hall. Gentlemen 50c; ladies free. adv. 11

Ships Cattle.

Ex-Sheriff Jim Rickey has just shipped 54 head of fine cattle to his stock farm at Mt. Sterling, for the winter.

AT THE STATE CAPITOL

By GEO. T. BLAKE.

Columbus, September 26.—Radical changes in the administration of Ohio churches will be made by Rev. Dr. McNutt, of New York, member of the Presbyterian board of home missions, when he comes to Ohio early in October.

Rev. Dr. McNutt will be one of the chief speakers at the state convention of the Ohio Sunday school association, which convenes in Lima, October 7. He will base his recommendations upon the recent survey of churches in the 88 counties of Ohio, conducted under the general auspices of the board. The committee in charge of the survey included men of national church prominence as well as such prominent Ohioans as President Thompson, of the State university; Dr. Dabney, president of the University of Cincinnati; Dr. Montgomery, of Muskingum college; and others.

From advance information received here it is known that Dr. McNutt will recommend Ohio church people to devote more attention to the country church problem. He will advise against one minister serving several churches, on the theory that a minister should live in the neighborhood with his congregation and give it his personal attention.

He will recommend that country ministers be paid more, so that they will not be compelled to follow a trade during the week but will devote all of their attention to their congregations. The survey investigators found that many rural pastors worked as barbers, carpenters, farm hands—anything to make an honest living and supplement their meager salaries.

It is generally believed that Dr. McNutt's addresses will be among the most interesting on the state Sunday school convention's program, and that his recommendations will have a strong bearing on the future of country churches in Ohio.

Mrs. Florence Richards, head of the W. C. T. U. in Ohio, says that the men of Ohio are "inconsistent hypocrites." She bases her claim on the fact that while men voted down the woman suffrage amendment last fall they included women when they took the population count upon which they bases the number of saloons Ohio is entitled to under the new saloon license system.

"What is good moral character and how may one know it when he is on the lookout?" This is the tenor of scores of queries with which the Ohio Liquor License commission is being flooded by the various county license commissions. The license law says that saloon privileges hereafter are to be given only to men and men of "good moral character." But who and what is a man or woman of good moral character? That's the stumbling block that is causing numbers of the county commissioners to wrinkle their brows and sit up at night. The attorney general of the state was asked his opinion by the state commission but he cleverly ducked. "There is no legal definition that will aid you," he said to the commission. "The county commissioners must use their best judgment in determining whether the applicant for a saloon license is of good moral character or not." So the way is open for the county members to do just as they like. A saloon man might have been guilty of violating the temperance laws several times, but if the county commissioners believed that the transgression of law does not constitute a moral offense, the saloon man in question might still be a man of "good, moral character."

Over anxious housewives who have sought to aid in the preservation of their canned fruits and vegetables by using large amounts of "preservative powders" will be chagrined to hear of the warning issued by the food department of the new state agricultural commission. Powders that are being palmed off on the unsuspecting housewife, says the department, are in most case nothing but salycilis acid. And salycilis acid, the same department points out, is very harmful to the human system. "You don't need artificial preservatives, anyway," says the department, "if you use care and cleanliness in the canning of your products."

Plans for an extensive instruction of Ohio National Guard officers are being made by the newly-constituted academic board of the state military. The object is to raise the whole standard of the guard to a higher plane from the standpoint of close acquaintanceship with military intricacies. The board expects to accomplish wonders in military education in Ohio during the next year.

Gas Stove Scares 'Em

The old gas stove at police headquarters has been furnishing much amusement for the attaches of the place the past few days. It so happens that nearly every visitor who enters and finds all chairs occupied will squat down on the only other available seat left—said stove. Instantly Turnkey Joe Stokley or Police Clerk Steve Elliott shouts: "Look out! There's a fire in there!"

Attorney George Sheppard came near jumping through the ceiling after receiving such a warning the other day.

Painter Frank Goetz received a similar scare Thursday.

C mes Back For Visit

R. A. Davis, formerly engineer on the N. & W., who has been farming in Tennessee for several years, is again back in the city on a visit with local friends. Mr. Davis was injured some years ago when his engine went through a trestle over Big Shiner creek, about a mile west of Peebles. The first engine of the train, a double-header, crossed the trestle, which is the highest on the Cincinnati division of the N. & W., in safety, but the second, of which Mr. Davis was engineer, plunged through the track into the creek several hundred feet below. Several on the train were killed, but Mr. Davis escaped with a badly injured back. Since that time he has been farming in Tennessee.

Inspecting Factories

Mrs. Augusta C. F. Miller, who is connected with the state building inspection bureau, has been in Portsmouth several days visiting local factories. It is her duty to see that no persons under 16 are at work in any of the plants.

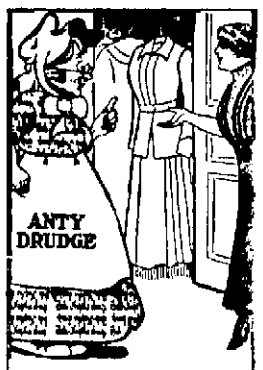

Mrs. Firstyear—"Anty Drudge, Tom and I were celebrating our anniversary at a restaurant the other night and the clumsy waiter spilled gravy all down the side of my nice new suit. Isn't that too bad!"

Anty Drudge — "Well, dearie, have you forgotten what I told you about Fels-Naptha Soap? Anybody who's been using it for a year, as you have, ought to know that it will take out grease spots."

Don't be discouraged about things that seem to pile up and never get done. There are over a million women who have stopped slaving day in and day out. They use Fels-Naptha.

Fels-Naptha will help *you*. It will do the hard part of your work for you. It will make housework seem a pleasure instead of a nightmare. It will wash clothes clean and white without hard rubbing or boiling. It works best in cool or lukewarm water.

Follow the easy directions on the Red and Green Wrapper. Better buy Fels-Naptha by the carton or box.

Fels & Co., Philadelphia.

WINTER'S
Economy
SHOE
STORE
IS THE
PLACE

SHOES
I
SHOES
N
SHOES
T
SHOES
E
SHOES
R

We Fit Your Feet

Report Is Denied

Chicago, Sept. 26.—President Murphy of the Cubs today flatly denied a charge that Johnny Evers, Heinie Zimmerman and other Cubs had been cared for at the Cook county hospital free of charge because Murphy was on good terms with hospital administration.

John J. Byrne, investigator, employed in a probe to determine how many persons obtained treatment free because of political influence, found that John Evers, ball player, was a free patient at the hospital for two weeks in 1906, and Heinie Zimmerman, ball player, was treated free for two weeks in 1908.

Costs Money To Run Club

Oh, no, it does not cost anything to run a ball club! Oh, my, no! The Ironton team this year spent $415 for balls alone, and their telegraph bill was $40 for the season. The telephone bill for the year was $11. Car fare to and from park at home and abroad $150.

CARD OF THANKS.

We wish to thank our friends who were so kind to us during the illness and death of our wife and mother, and also for the beautiful floral offerings.

adv. 11 Thos. Rice and family.

Load of Melons.

Charles Johnson, of Rushtown, brought a load of unusually large and fine water melons to the city Thursday. One sold to Sommer Bros., weighed 44 pounds.

An Old Recipe To Darken Hair

Sage Tea and Sulphur Turns Gray, Faded Hair Dark and Glossy

Almost everyone knows that Sage Tea and Sulphur, properly compounded, brings back the natural color and lustre to the hair when faded, streaked or gray; also ends dandruff, itching scalp and stops falling hair. Years ago the only way to get this mixture was to make it at home, which is musty and troublesome.

Nowadays we simply ask at any drug store for "Wyeth's Sage and Sulphur Hair Remedy." You will get a large bottle for about 50 cents. Everybody uses this old, famous recipe, because no one can possibly tell that you darkened your hair, as it does it so naturally and evenly. You dampen a spong, or soft brush, with it and draw this through your hair, taking one small strand at a time; by morning the gray hair disappears, and after another application or two your hair becomes beautifully dark, thick and glossy and you look years younger.

For sale by The Fisher & Streich Pharmacy, Sixth and Chillicothe.

LEGAL NOTICE.

Notice is hereby given that on the 4th day of September, 1913, application was made to the council of the Village of New Boston by the Portsmouth Street Railroad & Light company for renewal for twenty-five years of the grant given to the Portsmouth Street Railroad & Light company, by the county commissioners and turnpike directors of Scioto County, Ohio, on March 4th, 1902, and for a grant and permission to construct, maintain and operate a street railroad within said Village of New Boston, over, along and upon the following streets, to-wit:

Beginning at a point in the west line of the Peebles farm and the west corporation line of said Village of New Boston at the intersection of Rhodes avenue when extended west; thence in an easterly direction along and over Rhodes avenue to Park avenue; thence in a northerly direction over and along Park avenue to Gallia avenue; thence in a westerly direction over and along Gallia avenue to the western corporation line of said Village of New Boston; and

That a street railroad route over, along and upon the above named streets has been established in the manner provided by law upon which route there may be constructed, maintained and operated for a period of twenty-five years, a single track street railroad operated by electricity or other motive power except steam, and subject to the terms and conditions provided in the resolution establishing said route and directing this advertisement, on file in the office of the clerk of the Village of New Boston, State of Ohio, and

That bids will be received up to 12 o'clock, noon, on the 17th day of October, 1913, for the construction and maintenance and operation of a street railroad over said route, subject to the terms and conditions set forth in said resolution and for the lowest rate of fare for transporting passengers along and over said route.

W. D. LEWIS, Mayor.
ROY H. CORLISS, Clerk.

EXHIBIT TODAY AND TOMORROW

THE BIG FEATURE IN 3 PARTS

"Barbarous Mexico"

THE LAND OF SUNSHINE AND TURMOIL

Be there when the big guns boom, the dynamited buildings fall. Mexico City lies in ruin.

FREE! A beautiful Mexico Pennant given free with each paid admission at each show.

EVENING TIMES SPORTS

Ironton Club To Increase Its Stock

Ironton, O., Sept. 26.—The stockholders of the Ironton Athletic Amusement company met last night at the Board of Trade rooms and took preliminary steps toward securing baseball for this city for next year, and toward making certain Ironton's place in the Ohio State league.

A number of speeches were made by various men present and it was the opinion of all that the capital stock of the company should be raised from $2,000 to $5,000, and a motion to this effect carried unanimously.

The method of raising the stock was then taken up and the prevailing opinion was that the temporary chairman, Albert Frecka, should appoint a committee to solicit stock. Mr. Frecka accordingly appointed the following gentlemen to look after the stock subscription: A. H. Johnson, Lou Fillerove and Earl E. Stewart. All of the above named gentlemen are baseball fans from the ground up and it is thought it will be an easy matter to raise the required amount. The committee will report at an adjourned meeting to be held next Thursday evening at the Board of Trade rooms.

The election of officers was to have taken place last night, but it also was deferred.

It cost the Ironton club owners just $19,686.00 to run their club this season. Of this sum, $1,058 was paid out in salaries to players. The club secured $630 for players and the total receipts for games amounted to almost $1,600. More than $3,000 was donated to the club by progressive citizens of Ironton.

CAIN BOYS GET A ROYAL RECEPTION

Chandlersville, O., Sept. 26.—(Spl.)—Donning overalls today, Emmett and Homer Cain became real farmer boys again and the day's round-up ended when they entered the family barn and separated the cows from their lacteal product.

All Chandlersville and the town constable turned out to greet the conquering heroes. The Cain boys will be turned loose in a nice, big field of corn tomorrow and equipped with korn kutters with a razor-like edge they will be politely informed to bad .000 in the Corn Belt league. After the day's toil is completed they are to get a mug of cider and a couple of biscuits and a peep at a new baby the stork recently brought to their nearest neighbor.

After painting the barn, cleaning out the old well, putting a tin roof on the homestead, shooting ten head of horses, cutting 250 cords of wood and gathering in the pumpkin crop, Emmett Cain will leave for Shamokin to spend the other ten hours of the winter.

Mack's Flossy Four

Mathews, Collins, Barry, Baker—Mack's Flossy Four—not only stand head and shoulders above the inner guards who prance around the infield for the Giants, but they are ranked with the great infielders of diamond history.

Experts and laymen alike, in harking back to a comparative basis to judge Mack's superb quartet, speak of them in the same awed manner as one is wont to talk of the Cobs' marvelous defenders of the inner realm; the Baltimore Orioles' grand aggregation; the Boston National bunch of Tenney, Lowe, Long and Collins, and others whose fame has gone resounding down the corridors of Time. Boom!

Against these four masters of defense and offense will be pitted Merkle, Doyle, Fletcher and Shafer. This infield is the latest quartet whom McGraw has gathered to embrace in a world's title, and, as in the matter of the outfield, is an unknown quantity until the crisis is faced and the work observed.

The wiseacres admit that the Athletics have the better infield, but that the Giants will win because of their superior pitching staff.

BUT MATTY WILL BE HEARD FROM

Down in New York they say Mathewson is not quite as effective as he was earlier in the season. This is causing the rube.

Matty is not as young as he was and he grows a trifle slate toward the end of each season. But, it must be admitted, that he has the happy faculty of coming back strong in the World's series. He began the encounter of 1911 with a victory over Bender. He had the third game won until Baker made a home run. Last year he pitched three games that would have been victories had it not been for the rocked support he received.

SWITCHES TO ATHLETICS

Henry P. Edwards, dean of the Cleveland sport writers and a recognized authority in affairs of a baseball nature, has switched from the Giants to the Athletics. Mr. Edwards says:

"Two reasons are the return to form of Eddie Plank and the fact that Chief Bender has emphatically demonstrated he is as good as at any time in his career. A few weeks ago it looked as if Plank would be of little use during the world's series. He had lost six or seven games in succession, rarely finishing a battle that he had started. He looked through but he wasn't. Connie Mack and Ira Thomas got after him and showed him where he had drifted into a style that was not conducive to effectiveness. He agreed to switch. Thomas worked with him for several days in the bull pen. Finally the veteran southpaw tried his hand against the Naps. They could do nothing with him. Neither has any club since.

"Bender needed no such advice. Connie Mack and every one of the Athletics know that Bender needs no instructions. All they have to do is to stir him up now and then for the Indian is inclined to be lazy. Laziness, however, is a good quality in this instance, as by conserving his energies, Bender has been able to retain his great skill through eleven campaigns. Despite his considered lack of physical strength, he has repeatedly displayed remarkable staying powers in short series. This was particularly true in the last conflict between the Giants and Athletics when he pitched two of the last games with only a day of rest in between.

"What the other Athletic pitchers will do against the Giants is merely guesswork. Shawkey has been successful against the American league clubs, but he is a real youngster and has never been tried out in a series of this kind. The same is true of Bush, who, with Plank and Bender, kept the Athletics in the race at the start of the season."

He picks Chief Bender to be the scintillating star in the coming series.

NOW WHAT DO YOU THINK?

Everyone who has ever received any advertising because of his connection with baseball is now rushing forward with an opinion on the outcome of the approaching world's series.

Throughout the East the fans who have not a strong dislike for either club and are actuated by a great personal friendship for either club, seem to favor the Giants to defeat the Mackmen.

Al Demaree's remarkable pitching this year, the improvement in the work of Shortstop Fletcher, the splendid play of Chief Bassman Shafer, who has often been called the best third baseman in the league, and the vast superiority of Left Fielder Burns over his predecessor, Josh Devore, are given as reasons for believing that John McGraw has at last collected a team which will enable him to subdue the American league champions.

Hoblitzell To Go

W. A. Phelon of the Times-Star says:

"There still are various rumors of a trade in first baseman Hoblitzell for Konetchy—and many local fans are advocating the shift, arguing that Dreyfuss is indifferent to the success or failure of the team. In St. Louis they regard Konetchy as the better of the two, but as stated he go in a general shake-up, while the terms they ask Hoblitzell plus some other good athlete for the big fellow—are practically prohibitory.

"As an honest fact, Hoblitzell has played better ball this year than Konetchy. Furthermore, he is far from being careless or apathetic. Like Bob Bescher, he suffers from the fact that he is generally smiling. Any player who wears a cheery look is invariably accused of lacking interest in his club. If he turned down the corners of his mouth pointed a funeral procession under each eye, and emitted like a wind of forty west wind every time his side didn't score, he'd be praised as all wrapped up in the success of the team."

Made Freak Bet

Fanny the species of bugs that go to keep up the great national pastime, egad! betting with a foolish factory wagered $100 even money in Philadelphia Thursday that "Home Run Specialist" Frank Baker would make two homers in the coming world's series. That chap is there with the old wallop.

Shutout 9 Times

John McGraw's Giants have been shutout in only nine of 150 games played this season, a record that shows just how strong a scoring aggregation the little Napoleon has gotten together.

The Reaves also show how a Giant pitcher is helped by a good record in games won and lost. There have been only nine times this season when a Giant could blame a defeat on the failure of his club to score.

Chief Johnson of the Reds and Grover Alexander of the Phils are the only pitchers who have worked more than one shutout against the New Yorkers. The Indian blanked the league leaders May 8 and repeated September 21. Alexander whitewashed the Giants in 11 innings April 25, and blanked them in nine innings May 4.

On April 10 Bob Perdue, Boston, held the Giants to two hits and shut them out, and Bob Harmon, St. Louis, duplicated the trick May 26. Cheney, Rucker and Tyler pitched four-hit games against the New Yorkers. Rudbach and Salee also pitched shutouts against McGraw's great scoring machine.

To Stick With Reds

The Reds are going to keep Niehoff and Dodge and these two lads are going to have a great battle for the third base job of the Reds next season.

CHICAGO TRIBUNE HAD MUCH TO SAY ABOUT BRIDWELL DAY

Relative to Bridwell Day, which was celebrated here Tuesday with pomp and ceremony, the Chicago Tribune of local interest said:

"One need visit Portsmouth only once to learn that the natives regard Al Bridwell, shortstop of the Cobs, as one of the nation's great men. The town took a day off to pay homage to the favorite son while he and his Cincinnati teammates trimmed the local team of the Ohio State league, 6 to 1.

"About 2,000 men, women and kids were present to watch the game and cheer for Al. The first time he went to bat time was called while he was presented with some swell automobile tires. A gaudy plan auto robe, a box of rube to match the robe and a big pair of sealskin driving mittens made up the bundle of gifts. Al bowed his thanks with bared head, while all the ladies bared their heads in unusual sympathy or pride, just as you like.

"Mr. Sheridan of the Portsmouth Times should be in the speechmaking business along with Bill Bryan. He made the congratulatory address, which was a splendid one, because he talked only thirty seconds. Along with the auto clothes Al was handed a basket of flowers.

"Al was not disappointed because he did not get a capful of bank notes. He says he had had special days before and didn't expect anything but the flowers. The coal, blanket and buffalo were a pleasant surprise to him and something he will appreciate, but when the season is over Al spends much time spinning about the hills of this region in his motor car.

"The ball park was about four miles from the hotel where the boys were fed at noon. The reason is because this burg is located in a valley. As there are 30,000 persons [illegible] for every one in the hills, they have to live in a long line or else go over the hills on either side.

"This was one of the towns partly submerged by the flood last spring and now the good people take delight in pointing to the high water mark on the second stories of buildings on streets the narrow and winding as spas [illegible] the water. Al's house was one of those partly submerged and it will be remembered he pushed to the rescue of his family last spring [illegible] by means of a boat."

CHESTER KERR

Dry Cleaning Pressing

Prices Reasonable

Tyrus Is Leading

Ty Cobb is now [illegible] Joe Jackson for honors in Pen and runs for the batting [illegible] of the American league. The latest figures give Tyrus a batting average of .384 and Jackson .365.

Reds Want Davis

It is said the Reds have secured Pitcher Davis of the Columbus team for $[illegible] delivery. Tinker saw Davis work the other day and immediately decided Davis is just the stuff for the Reds, who is on the market.

KEEPING WITHIN THE LAW.

ELIGIBLE TO PLAY IN WORLD'S SERIES

The players eligible to participate in the world's series are:

New York—Burns, Gowdy, Crandall, Doyle, Demaree, Fletcher, Fromme, Grant, Herzog, Hartley, Marquard, Mathewson, Murray, Meyers, McLean, Merkle, McCormick, Robinson, Shafer, Sheckress, Thorpe, Tesreau, Wilson, Wilhe, Schupp.

Philadelphia—Schang, Lapp, Thomas, Bender, Plank, Coombs, Houck, Brown, Shawkey, Pennock, Bush, Wyckoff, Mellinis, Collins, Barry, Baker, Orr, Davis, Lavan, Oldring, Strunk, E. Murphy, D. Murphy, Walsh, Daley.

LEAVE IT TO McGRAW

Whom will McGraw send against the Athletics? Mathewson, Marquard, Tesreau or Demaree.

If the first game is played at the Polo grounds, Tesreau is likely to pitch, just as he did the initial conflict of the 1912 struggle with the Red Sox. The Polo grounds are small. It is easy for a left-handed hitter to poke the ball into the stand for a home run, and the Athletics have at least two hitters who can turn the trick. They also have a pair who might slam it into the left field bleachers providing a straight-away pitcher like Mathewson is in the box. That is one reason Tesreau was picked to pitch the games at the Polo grounds last October, while Mathewson worked three times at Fenway park, where the fences are farther away. Tesreau is a spitter and the chances of hitting into the stand are less favorable with him working than were Mathewson in the box.

SIGNS A BIG CONTRACT

Washington, Sept. 26.—Clark Gandil, Washington star first baseman, signed a three-year contract today at $6,000 a year.

MAY ACCEPT JOB HERE

Bridegroom Jimmy Edwards of the Champs will likely spend the winter in Portsmouth with his little Romain bride. He has been offered a position by the Portsmouth Steel company. Mr. and Mrs. Edwards are now the guests of the former's relatives in Mineral City, Ohio.

TO COME UP AT MEETING

Says The Irontonian:

"It was learned from Bob Reed, the president of the Ohio State league, last night that no decision will be given on the protest filed by Chillicothe against the Charleston-Maysville seven-inning games until after a meeting of the directors of the league sometime a big, red hot scrap is bound to be on are just as strongly opposed to it and in the very near future. The majority of the directors are in favor of allowing the protest, but there are some who resent of the meeting."

To Cincinnati.

Filmore Musser left Thursday on a business trip to Cincinnati.

YESTERDAY'S RESULTS

NATIONAL LEAGUE.

Chicago 7, Pittsburgh 4.
New York 8, Brooklyn 2.
Philadelphia 3, Boston 1 (1st game).
Philadelphia 7, Boston 6 (2nd game).
No other games.

AMERICAN LEAGUE.

Washington 5, New York 2.
Boston 5, Philadelphia 4.
No other games.

AMERICAN ASSOCIATION.

Milwaukee 2, Indianapolis 4.
Toledo 5, Minneapolis 6.
Louisville 16, St. Paul 6.
Columbus 5, Kansas City 3 (1st game).
Kansas City 8, Columbus 4 (2nd game).

CLUB STANDING

NATIONAL LEAGUE.

	Won.	Lost.	Pct.
New York	95	60	.611
Philadelphia	83	51	.606
Chicago	81	62	.566
Pittsburgh	75	69	.521
Boston	62	79	.440
Brooklyn	62	79	.440
Cincinnati	61	86	.425
St. Louis	39	98	.273

AMERICAN LEAGUE.

	Won.	Lost.	Pct.
Philadelphia	91	50	.650
Cleveland	83	62	.572
Washington	83	63	.569
Boston	74	66	.529
Chicago	74	72	.507
Detroit	62	84	.425
St. Louis	55	92	.374
New York	53	89	.373

AMERICAN ASSOCIATION.

	Won.	Lost.	Pct.
Milwaukee	95	64	.597
Minneapolis	93	68	.577
Louisville	91	69	.568
Columbus	90	71	.559
St. Paul	75	87	.463
Toledo	68	93	.422
Kansas City	66	95	.410
Indianapolis	65	94	.409

Slams Out 18 Homers

Gavvy Cravath, Phil slugger, has made 18 homers this season and he poled 13 of them on the Phil park, which shows just how much he has been helped by the smallness of the Philly grounds.

Cravath will lead the league in the manufacture of homers, but he could never turn the trick if he had to play half his games 77 at Redland Field instead of in Philadelphia.

Fred Luderus and Sherwood Magee, of the Phils, are next to Cravath in the making of homers, and they, too, have been helped by playing most of their games on the Phil grounds, where the right field fence is just back of first base and the left field bleachers are not far behind third base.

Highest Court of Baseball Settling Details for World's Series

From Left to Right—Ban B. Johnson, President of the American League; John E. Bruce, Secretary; August Herrmann, Chairman, and Thomas J. Lynch, President of the National League.

The meeting of the commission was held in Cincinnati, and there details for the world's series, which will be played in New York and Philadelphia between the Giants of the National league and the Athletics of the American league, are being arranged. The national commission has direct charge of the world's series.

HOLIDAY IS DECLARED

Newark, N. J., Sept. 26.—Because the Newark baseball team won the championship of the International league this year, Mayor Haussling has declared a holiday for next Saturday afternoon. In a message addressed to the people of Newark, he calls upon the citizens to decorate their homes and business houses that day in honor of the team's triumph.

Marquard In Shape

You don't hear as much about Rube Marquard as a year ago when he won nineteen straight games and then captured two of the battles with Boston. He has been a winner for the Giants, just the same, capturing two-thirds of his games, but somehow or other he has not been as much in the public eye as a year ago. It looks as if he had become a more reliable pitcher, although possibly not as brilliant a one as he was. He is likely to puzzle Baker, Collins & Co. more than a little.

As for Demaree, he is practically sure to pitch at least one game of the series. He is not a strong man and cannot be depended upon to work as often as the other Giant hurlers, but in that one game he may give the Mackmen a great battle, as he is a slow ball pitcher with a good head on his shoulders, and it should be remembered that Dusty Rhodes, a pitcher of the same style, used to be very effective against the Philadelphia sluggers.

Fromme, Crandall and Wilhe are not expected to start any games in the series.

GRIF MADE BIG WAGER

Cleveland and Washington are having a great race for the second place honor of the American league. Clark Griffith, manager of the Senators, made a big wager Thursday that his team would beat out the Naps. "I will pitch Johnson every day and then spill with him if necessary," says Foxy Griffith.

Evers Has Big Day

In the Pittsburgh-Chicago game Thursday little Johnny Evers slammed out two singles and two doubles. The Cubs won, 7 to 1. Bridwell hitless. Old Man Honus Wagner lined out two hits and accepted 12 chances cleanly. Oh, yes, he is all in. So is Sam Langford and Jack Johnson. The Cubs had a batting bee, but Al Bridwell failed to cut in on the hitting fest as he went dingleless.

He Flipped Coin

It was Garry Herrmann who tossed the coin to see where the first world's series game would be played. He called "heads" and when he saw that he had won he called out New York, October 7. And oddly enough in the last three world's series the Giants have won the toss and opened the battle struggle on their own home lot. This is looked upon as an advantage, but not so with the Giants, who were whipped in 1911 and 12.

Three Reds To Slide

From present indications, Egan, Bates and Suggs won't be with the Reds next season. Egan will be traded off, simply because Grib has worked his way into the regular occupancy of second station. Egan is far too good a player to be kept out of a regular position, and would show up finely with some other club. Suggs will be turned over in some deal, as Tinker thinks his luck would be better elsewhere, and George can't seem to win with the Reds. The Suggs hoodoo, odd to say, seems to be strictly local—on the road, he pitches far luckier and safer ball than in the Queen City, and his best feats—like the ball-hit game he pitched at Boston—are achieved away from home.

Some Saturday Special! I'll "Say So.", $1.00 Lace Curtains 19c at Samuel Levi & Co. adv 26-1

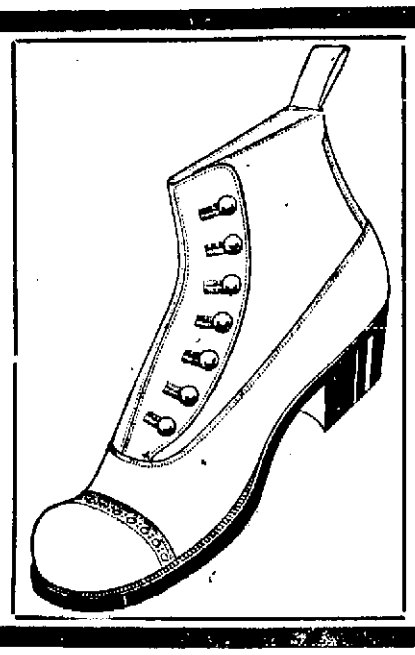

Famous BOSTONIAN S-H-O-E For Men

We looked the makes of the world over and unhesitatingly selected the famous Bostonian Shoe as the one that represented the best in the art of shoemaking. They fill every need, fit every foot, wear as leather should. We have them in work and dress shoes. New styles now in—see them and we know you'll buy.

Prices from $4.00 to $8.00.

Suits To Measure

That's where we never have failed to please. Our suits are tailored by experts, designed by fashion's leaders and built of material that is guaranteed. This department shows a healthy increase each season—a testimonial that we do everything we agree to.

SUITS TO MEASURE
SUITS TO FIT
SUITS TO WEAR

$12 AND UP

The Latest In Men's Furnishings

We cater to the demands of our customers in this department, which is stocked with the newest, nobbiest and swellest line of Hats, Caps, Ties, Shirts, Collars, Underwear and Hosiery.

If you want the latest you can have your wants supplied here and we always aim to save you money.

ELEVENTH AND LAWSON STS.

L. F. LEMON AND CO.

SIMPSON BLOCK

Russell In In The List

Washington, Sept. 26—The Postmaster-General has advanced to presidential grade, to date from October 1, the following: Big Prairie, Ohio; Maynard, Ohio; Nottingham, Ohio; Russell, Ky.; Boomer, W. Va., and Clendenin, W. Va. November 1 these offices will become postal savings depositories.

Elevator Running.

Repairs to the electric elevator which fell at the Washington hotel, Wednesday, have been completed and it is again in running order.

WHITE LINED Enameled Ware 25c

On sale Saturday and till sold. A special lot of turquoise blue enameled porcelain lined preserve kettles and handled sauce pans. They are the 8, 6, and 4 quart sizes that are actually worth from 40c to 75c each. While they last choice for 25c

"NUCUT" GLASSWARE 10c

We have just received a shipment of this well known glassware. It comes in 20 different shapes in stemmed, flat and handeled dishes. The closest imitation to the real cut glass that is made. See our special display Saturday. Choice for 10c

JAPANESE CHINA 10c, 15c and 25c

We bought an odd lot of fine Japanese china from a New York importer and have some of the finest values ever offered. The lot includes most every kind of china that is made in this beautiful ware. Come and see our display. Choice for ..... 10c, 15c and 25c

SPECIAL TOWELS FOR 10c

These came in as we started to write this advertisement. There are two styles of honeycomb woven towels and one huck towel. The largest towel is 52 inches long. They are without doubt the best towel value you ever saw. Choice, each 10c

Growing Ferns and Palms. Special for 10c
Portier Beads in bunches, all colors, per bunch only 5c
Lodge Pillow Tops. 12 different lodges. Top and back for 25c
Extra good Brooms. Five tie, for 25c
Finest pure Silk Ribbons. All the leading and novelty shades. Wide width, per yard 15c
Men's, women's and children's Cotton Stockings. Special values for 10c
6 quart covered Buckets for 15c
4 quart Dinner Buckets, best made, ... 25c
Hand Painted Flower Vases, Twenty-five different shapes, real good value for 10c
A real 25c plain glass Water Pitcher for 10c
Special lot of regular 10c decorated Dinner Plates, odd decorations. Special for 7c
Novelty shape hand painted Pin Cushions for only 10c
Men's and boys' Golf Caps 10c
8 by 10 inch Photograph Frames. Dark oak and Gilt finish. Special 10c

Cor. Gallia and Gay Sts.

PEPPER'S

ONE TO 25 CENT STORE

Lenox Soap 9 Bars 25c

(None sold to Children.)

Tobacco In Adams Damaged By Frost

The Adams County Record, of West Union, says:

"The first breath of winter, running on schedule time, arrived Sunday, the beginning of fall. There was a light frost Monday morning, and a heavy one on Tuesday morning which resulted in severe damage throughout the county. At several different points ice is reported. Ira Wells, of this place, says at his home ice, half the thickness of window glass, was frozen on a pail of water.

"On the lowlands of Sprigg township the tobacco crop, which had been revived by the recent rains, was badly damaged. The same is true at Dunkinsville and a number of other places.

"Farmers living along Beasley Fork and Eagle Creek report heavy damage to their tobacco, about one-half of which was still in the field. The same is true of the late corn.

"Fortunately, a heavy fog prevailed along the Ohio river, Brush Creek and other of the larger streams, which saved the tobacco along the bottoms much of which was still out.

"The killing frost set a new record for this vicinity. It was the first to occur before September 30 since 1873."

RIVER NEWS

The Ohio was 6.6 feet and slowly falling here Friday morning. The packet Greendale passed up from Cincinnati for Pomeroy Friday and will return for Cincinnati, Sunday. Tomorrow's boats: Up—Bay Queen for Huntington at 2:30 p. m. Down—Klondike for Rome at 2 p. m.

Capt. Harry Donally will run excursions to the government dam site with his big pleasure launch, Harriet D., Sunday. The Sheridan-Kick Contract company is now pouring concrete for the lock. The company is securing its sand supply by digging at the mouth of the Scioto river.

Captain William Albro, aged 73, died at Florence, Ind., Tuesday. Captain Albro was a well-known river man in the ante-bellum days of steamboating out of Cincinnati. He retired from the river several years ago and resided in Florence, Ind., ever since.

Police Get Word.

The police received a message, Thursday, asking them to keep a lookout for an Indian single cylinder blue frame horse power motorcycle that was stolen at Newark, O., September 17th.

Don't make the minister's wife jealous. Tell her how to make that golden Johnny Cake with

Presto SELF-RAISING FLOUR

This is what you will say to her: "2 cups Presto, 1 pint sweet milk, 2 tablespoons sugar, 1 of butter, 1½ cups Indian meal, 1 egg beaten. Mix thin. Bake in quick oven."

"You can get the Presto from your grocer. And you'll find recipes in and on every package."

The H-O Company, Buffalo, N.Y. Makers of H-O, Force and Presto.

POLICE ARE NOTIFIED

The police received a message from Chief James Prendergast, of Chillicothe, Thursday, notifying them that a locker belonging to F. C. Childs, an engineer at a power house there, had been robbed. The plunder included two $20 gold pieces, one ten dollar gold piece, a small bill-book containing $5, a Waltham watch, a chain with K. of P. charm attached.

THE BEST AND SAFEST

"EQUITY" gas ranges not only use gas most economically, but by reason of a special and superior construction possess best baking qualities and convenience.

As "SAFETY" is appreciated in every home you are made absolutely so when you install an "EQUITY" range. They have the non-explosive oven, which makes a gas explosion an impossibility. Your life is safe—and your property is not endangered—while the prices are very moderate.

See them at your dealer's, and have them demonstrated. Made by THE PORTSMOUTH STOVE AND RANGE CO. adv 15tf

Called On Officials

The committee named at the meeting of business men Thursday afternoon to take up the condition of the Gallia pike with city, county and New Boston officials, called on John M. Williams, director of public service, late Thursday and arranged to meet with the board of control Friday morning. The committee consisted of O. M. Coburn, Dr. Capt. James W. Smith, J. M. Stockham and F. E. Cooper, the latter of New Boston. They stated they realized that there must be temporary inconvenience where public work of the character now being done, is in progress, but they hoped, with the co-operation of officials, to have the best possible temporary roadway provided for. After a general discussion of conditions, arrangements were made for the meeting with the board of control, Friday.

Jimmy's Finger Got In the Way

James Alspaugh got one of his fingers in front of a gun in Joe Diener's shooting gallery on Chillicothe street, Thursday night, and when the trigger was snapped "Jimmy" lost a small portion of the finger, it being shot away with "neatness and dispatch."

Visitor From Denver, Col.

Dr. A. B. Mills, who has been located in Denver for the past 14 months is visiting Portsmouth relatives and friends. He has been employed as the house physician in the National Jewish hospital in Denver and was just recently offered the superintendency of the institution. Dr. Mills is going to take a post graduate course in surgery in a Louisville college.

BOY SCOUT NEWS

The coming relay race was thoroughly discussed at a meeting of the Boy Workers' Association Thursday evening. It was decided to hold a banquet for the eighty runners and the twenty scout masters, after the race is finished, with F. F. Ribount at the head of the table as toastmaster. To amuse and entertain the crowd expected at the government square waiting for the finish of the relay race, an athletic program was arranged, while man will be stationed there to make public announcement of each stage of the race.

The committee for this part of the program consists of Harry Lodwick, chairman; Walter Pierson, L. C. Murphy and A. B. Foster.

Following the race in the afternoon a basket ball game has been arranged between the teams of the Huntington and Portsmouth high schools for the evening at 7:30. Rev. Mr. Langhorne, pastor of the Kendall Avenue Baptist church, was present and joined the association.

Troop 4, Second Presbyterian Boy Scouts, will sell Korn Karnival badges for the Standard Bearers of their church who have the sole concession for the selling of these badges.

The Boy Workers will have a joint meeting with the Patrol Leaders' Association Friday night at Trinity M. E. church, where a good program will be rendered.

Saturday night dance at the Wilhelmette Gala Club and Gala Trio Music. adv. 1t

Takes An Agency.

As a side line to his fraternal work, F. B. Hamilton, district deputy of the A. I. U., has taken the agency of the Ohio National Life Insurance company. J. O. Ryan, a representative of the company, was in the city Thursday and closed the agreement.

DON'T NURSE CORNS TRY THIS REMEDY

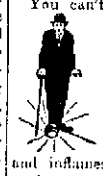

You can't be disappointed with Putnam's Corn Extractor; it is not only the oldest Corn Doctor, but as thousands know, it is the best. Putnam's Extractor is not a greasy salve that runs all over the foot and inflames it,—no, Putnam's is made to go right at corns—to root them out for all time to come. You can remove your corn quickly with a 25c bottle, sold and recommended by druggists and Fisher & Streich.

Play Has Been Posiponed

"The Old Maids' Club," a play which was to have been given by the members of the Pleasant Green Baptist church Friday night, under the auspices of Mrs. William B. Rutherford, has been indefinitely postponed.

Have Plenty Of Brakemen

The N. & W. just at present has more brakemen than they know what to do with. A notice was posted in the East Portsmouth shops Thursday, that no more switchmen were needed.

Don't Wait!

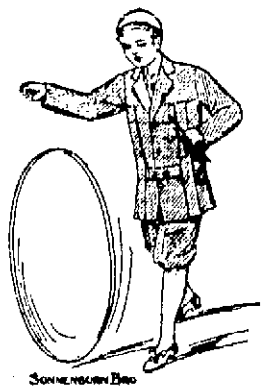

THE TIME TO BUY A SUIT FOR YOURSELF OR BOY IS NOW

Prince Chap Clothes

My line of Men's and Boys' Suits is now complete. The benefit of buying your suit early is twofold—you get a better selection and you get to use your suit in season. Come in and see my suits before you buy. You will save 20 per cent here.

As soon as my new room is completed I will move to 813-815 Gallia street, next to the Central National Bank.

JOSEPH BROWN

825 GALLIA STREET.

How Much Will You Spend

We cater to every one.

We treat every one alike and well.

You do not have to be a millionaire to deal with us—on the other hand we will go as far as you like. Whatever you get will be right.

As To Silver Ware

We sell half a dozen knives and forks—$1.50 to $6.00. Hollow Handle Knives $9.00 to $12.00. Solid Silver $18.50 to $30. Chests of Silver, $70 to $200.

Jeweler to all the community.

Albert Zoellner
JEWELER
Third and Chillicothe.

TEMPLE THEATRE
THREE REELS OF REAL REALISM
Eleventh, Near Lawson

Suit The Style
Satisfy the Purse
Fit The Foot
Our Men's $3 Welts
BAKER
The Sleepless Shoeman. 845 Gallia

Hotel Manhattan —AND— Restaurant

European Plan. Reasonable Rates. Rooms and Bath
MAHERAS BROS., Proprietors. 18 GALLIA

You can't keep warm thinking of summer.

Discard those thin soled Oxfords and buy a pair of those new Fall Shoes—black or tan. Button and lace. Price $3.50, $4 or $5.

BAKER
The Sleepless Shoeman
845 GALLIA STREET

$80.00, 2 PER CENT FOR CASH IN TEN DAYS.
$85.00, NET 60 DAYS.
POWER ATTACHMENT $8.00 EXTRA.

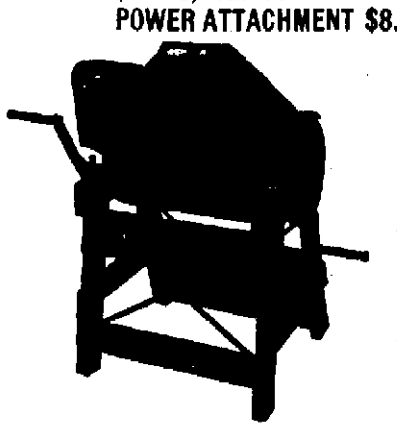

We have told you something of the merits of the Northfield Hand Batch Mixer.

We now want to tell you of the cheapness of the best little machine on the market.

Compare our prices with others.

Compare our machine with any others.

Compare quality and price. We'll leave the decision to you.

Don't let any one fool you into believing that a big, heavy machine is necessary to economically mix concrete.

You'll find the NORTHFIELD an equal as to economy, to any machine on the market, be it big or little.

We guarantee it absolutely. If you haven't read the description in our catalogue let us send you one and read it now. If you have read it, order now. While you think of it.

THE STANDARD SUPPLY CO.,
DISTRICT AGENTS

Green Mill Whiskey

Bottled in Bond eight years old.

For sale by all first class liquor dealers.

S. M. DENISON
Distributer,
CHILLICOTHE, OHIO.

HANSEN'S BIG REMOVAL SALE!

Every Piece of Furniture In Our Mammoth Stock Must Go!

We have issued instructions to our large force of sales people to get rid of our furniture no matter how great the sacrifice. Every article marked at ridiculously low prices. Buy now for future needs. Look at these prices.

We Don't Want To Move A Single Piece!

But must sell every article we have in our immense store before we move. Below we are quoting a few pieces which is all we have room to mention that might interest you:

SOLID OAK DAVENPORT
Regular price $20.00. Hansen's Removal Sale
$11.75

SOLID OAK DINING TABLE
Five legs, 40-inch top, regular price $8.00, at Hansen's Removal Sale
$4.95

TWO INCH BRASS BED
20-year guaranteed lacquer, our regular price $13.00. Hansen's Removal Sale
$7.50

TWO INCH BED
Either in gilt brass finish or white, our regular price $8.50. Hansen's Removal Sale
$4.95

A DANDY IRON BED
With brass foot and head board, and brass knobs, regular price $6.50, Hansen's Removal Sale
$3.25

AN ALL STEEL SPRING
Of the very best material, our regular price $4.50, Hansen's Removal Sale
$1.95

SECTIONAL BOOK CASE
Solid oak, four section top and bottom, regular price $15.00, Hansen's Removal Sale
$10.50

DANDY REED ROCKER
Large and comfortable, regular price $4.00, Hansen's Removal Sale
$2.75

SOLID OAK COMBINATION BOOK CASE
With bent door front, regular price $20.00. Hansen's Removal Sale
$11.75

EXTRA LARGE MIRROR
18x40, French glass, six inch frame, regular price $7.00, Hansen's Removal Sale
$4.25

A THREE PIECE PARLOR SUITE
Mahogany finish, best Boston leather upholstering, regular price $19.50, Hansen's Removal Sale
$11.85

SOLID OAK DRESSER
42-inch top, 20x24, French beveled glass, regular price $14.00, Hansen's Removal Sale
$8.50

AN OAK KITCHEN SAFE
With glass doors, regular price $8.50, Hansen's Removal Sale
$5.00

A ROUND DINING TABLE
With a heavy pedestal, solid oak and nicely finished, regular price $12.50, Hansen's Removal Sale
$6.95

A FOUR HOLE GAS RANGE
One of the best bakers that was ever made as well as a good cooker, regular price $19.00, Hansen's Removal Sale
$11.50

AN ALL-STEEL COAL RANGE
18-inch oven, finely nickel-plated, regular price $35.00. Our Removal Sale Price
$23.75

A GAS HEATER
That was the best seller last year, it's all closed in, highly nickel-plated, regular price $7.00. Our Removal Sale Price
$4.75

MATTING RUGS
9x12, dandy patterns, regular price $4.50. Removal Sale
$2.50

ONE OF THE BEST BRUSSEL RUGS MADE
Size 9x12, in either floral or Oriental patterns, this is not a cheap grade but one of very best quality, regular price $21.00. Our Removal Price
$11.75

We have a few rolls of
OIL CLOTH
That were slightly damaged in the flood. Special price, per yard
18c

PILLOWS, ALL FEATHER
100 pair, regular price $1.50. Removal Sale
85c

ALL WOOL BLANKETS
The finest grade that ever was shipped into Portsmouth. Our competitors have been selling them for $7.00 per pair. Our regular price has been $6.00 but our removal price will be
$4.75

COTTON BLANKETS
Large size, extra heavy, elegant quality, regular price $1.75 per pair, our Removal Sale Price, per pair
$1.00

We Have Several Patterns of Lace Curtains That We Will Make Special On Half of Regular Prices.

MATTING, we have a hundred rolls of different grades of matting which we have cut down 25 per cent. We have one very good grade of matting that we will make special price at **12 cents per yard.**

We have two hundred children's rockers in white reed, these are the finest values and the finest rockers that have ever been shown in this city. Last Christmas one of the competitors sold them at $2.00 apiece, at our special price, removal sale, will be **$1.00 each.**

We have about two dozen go carts, samples that our factory made us a special price on. We would like to have you price these carts before you buy. They are exceptional values and bound to please you.

Our Gem Department

We want to sell every article in our china department before we move. We have an elegant line of Casseroles, Chafing Dishes, Cut Glass, Hand Painted China, Hammered Brass and Haviland China, also different grades of Imported and Domestic Patterns, on all this we have cut from 10 to 33 per cent.

WE HAVE THE BEST ASSORTED LINE OF GAS HEATING STOVES IN THE CITY. GET OUR PRICES ON THEM. THEY WILL SURPRISE YOU FOR THEIR LOWNESS.

SPECIAL TO OUT-OF-TOWN CUSTOMERS!

We will pay the freight on all goods bought during our Removal Sale.

THE HANSEN FURNITURE CO.

THE HOUSE THAT QUALITY MADE — SECOND AND COURT STREETS

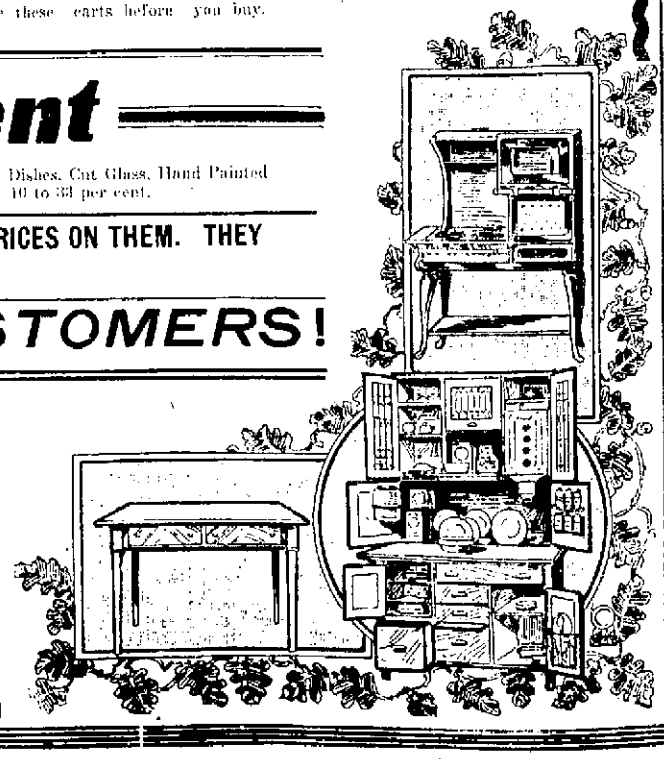

The Salvage

FALL HAT SHOW

TROTTING OUT FOR YOUR INSPECTION ALL THE NEW THINGS THAT HAVE BEEN CREATED IN THIS AND FOREIGN LANDS THIS 1913 FALL SEASON.

$2 Men's Hats..... 95c
$3 Men's Hats $1.85
$2.50 Men's Hats..... $1.45
$3.50 Men's Hats $2.45

JUST ONE PEEP IN THE WINDOWS ENOUGH TO CAUSE YOU TO HITCH ONTO A NEW BONNET.

Two-Twenty Chilli. Si Straus' Salvage Salvage Spells Savings.

Fall Rally Of The Y. W. C. A. Tonight

Formal opening of the Y. W. C. A.'s new quarters will take place tonight (Friday) at the Dunarin hall, corner of Second and court streets. The hall is to be thrown open to the public between the hours of seven and ten and men, women and children are invited to attend. Music will be furnished and refreshments served. An excellent program has been arranged for the evening to introduce the public to the work being done by the directors of the Y. W. C. A.

Washboiler Stolen.

Mrs. Alfred Harrison, of No. 533 Court street, reported to the police Friday that boys had stolen a copper washboiler from her home. Officers are investigating and arrests are expected to follow.

Miss Katherine Moeller has returned from a trip to Cedar Point, Cleveland and Danville, Ill. While in Danville Miss Moeller and her hostess, Miss Anna Tesch, went up to Chicago for a few days' visit.

TWO SALVATIONS

Monday, Sept. 29th. 7:30 p. m.

By Sydney Morton, Ben Hur Hall.

What say the Scriptures? Do they teach two Salvations? Is the generally accepted belief of One Salvation true? Does two Salvations mean a Second Chance? Does the Scriptures really teach One Chance or Two Chances? Do all people have a chance now? If not now when will it be their Chance? When did the Heathen have a Chance? What hope do the Scriptures hold out to the heathen? What hope is there for all the unsaved dead? Do these questions puzzle you? Pastor Morton gives the true Scriptural explanation of them. Monday night 7:30. Ben Hur Hall. Hear him.

Admission Free. No Collection.

adv 26-1

BACK ON 9 HOURS

The vast N. & W. shops in East Portsmouth were placed on a 9 hour working basis instead of 8 as has been the schedule for the past two months. Work is exceedingly plentiful all along the N. & W. and the shopmen expect to work nine hours a day throughout the winter months.

The change will tack on several thousand dollars to the semi-monthly pay roll here of the N. & W.

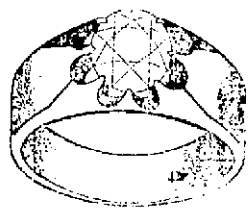

SEPTEMBER'S SAPPHIRE

The birthstone for September is the beautiful blue sapphire good luck for those who wear it.

Such birthday gifts as Sapphire **Rings, Bar Pins, Pendant Neck Chains, Scarf Pins** can be seen at our store in large variety.

Those pearl and sapphire bar pins are more popular than ever, a white and blue gem alternating. We've just received some new Fall designs. Prices from **$5.50 to $20.00.**

Many inexpensive pins and rings from **$1.00 to $10.00.**

Stop in today and look.

OTTO ZOELLNER & BRO.

415 CHILLICOTHE STREET

Purchases Home

A deal was closed Friday afternoon whereby Charles Weber, shoe dealer, becomes owner of the fine home of Wade S. Kennedy on Gallia street. Mr. Kennedy expects to build another fine home in a different locality. Mr. Weber expects to convert his present home on Sixth street which he and family have been occupying for thirty some years into modern flats.

Use Your Teleph.ne

On account of necessary repairs to the power plant of the local fire department, the alarm system will be disconnected for two hours Sunday morning, beginning at 5:30 and lasting until 7:30 a. m., according to Chief Hancock, of the department. Telephone alarms during these hours.

GASOLINE FAMINE IN PORTSMOUTH

No gasoline!

Those disconcerting words greeted motorists Thursday night and Friday morning, as they applied at local garages for the necessary essence to operate their cars. There is a gasoline famine in the city and owners of machines who do not keep it in store are having trouble getting it.

Grocery stores are the courts of last appeal for the gasoline thirsty public.

The Standard Oil company stated in the Times Friday morning that it's supply was exhausted, but that a tank was long over due. When it will arrive is only a matter of conjecture, but it is hoped to have it here Saturday.

The increasing demand for the fluid is making it scarce in many places and Portsmouth is just beginning to feel the first touch of the famine.

Mr. A. F. Leichner and son Stuart, left Friday afternoon for a short stay in Cincinnati.

FREE TO ASTHMA SUFFERERS

A New Home Cure That Anyone Can Use Without Discomfort or Loss of Time.

We have a New Method that cures Asthma, and we want you to try it at our expense. No matter whether your case is of long-standing or recent development, whether it is present as Hay Fever or chronic Asthma, you should send for a free trial of our method. No matter in what climate you live, no matter what your age or occupation, if you are troubled with Asthma, our method should relieve you promptly.

We especially want to send it to those apparently hopeless cases, where all forms of inhalers, douches, opium preparations, fumes, "patent smokes," etc., have failed. We want to show everyone at our own expense that this new method is designed to end all difficult breathing, all wheezing and all those terrible paroxysms at once and for all time.

This free offer is too important to neglect a single day. Write today and begin the method at once. Send no money. Simply mail coupon below. Do it today.

FREE ASTHMA COUPON

FRONTIER ASTHMA CO., Room 922 H, Niagara and Hudson Sts., Buffalo, N. Y.

Send free trial of your method to

.....
.....
.....

MAY FORM GUN CLUB

For some time there has been considerable discussion among shooters of the East End about forming a gun club among some of the crack shots there. While no definite steps have been taken as yet, it is probable that an organization will soon be effected as the East End contains some of the best and most enthusiastic shots in the city.

Some Saturday Special! I'll "Say So.". $1.00 Lace Curtains 49c at Samuel Levi & Co. adv 26-1

Mrs. Samuel Timmonds' mother, Mrs. G. E. Linn, will leave Saturday for her home in Springfield.

QUO VADIS AT THE LYRIC

Next Monday and Tuesday the Lyric theatre will show the big three part production of "Quo Vadis," one of the most universally popular books ever written. The vivid story of the divine tragedy of the christian martyrs, the picture is a mammoth spectacular affair presenting all of the essential Biblical, Historical, dramatic and spectacular values of this great story of the early christians, from the crucifixion of Christ to the Death of Nero.

The picture has made a wonderful impression wherever shown and is sure to be a great attraction here. Manager Muck has secured it for Monday and is trying to get it for Tuesday also, he intends to show it for a straight 10 cents admission both afternoon and evening.

Today the Lyric has a splendid offering in a Kalem picture called "The Christian" featuring Alice Joyce. The story is one of the best single reel subjects ever turned out. The second picture tonight is a splendid Biograph drama, featuring Lillian Gish and Henry Walthall, its a modern tale entitled "A Woman in the Ultimate."

...THE... THINGS

which we demand in the clothes WE buy for YOU are the very things you demand in the clothes YOU buy from US.

Style must not be sacrificed to comfort nor service to style

We cater to men who are really particular about the little details as well as the general effect.

We do not know exactly what you desire in your clothes but we'll wager we have it here and at your price too.

$10.00 to $25.00

Kuppenheimer and Clothcraft clothes, 100 per cent guaranteed style, and absolute satisfaction.

Let's get together and prove it today.

Lehman's

THE LIVE STORE

Win Honor and Money at The KORN KARNIVAL!

October 9, 10, 11

Young Ladies don't you think it would be a fine honor if you were known as the best candy maker in three counties? The Korn Karnival affords you an opportunity to obtain this honor; prizes for fudge, taffy and cream candy.

House Keepers How nice it would sound to have people say: "She is the best bread maker in three counties," "she puts up the finest jellies, canned goods, etc." The Korn Karnival affords you the opportunity to win this honor, and get real money besides. Prizes for bread, biscuits, cakes, cookies, crullers, butter, jellies, canned goods, etc. Get premium lists from any merchant.

Corn Growers The Scioto Valley leads the world in corn. Why don't you go after the honor of raising the best corn in this section, or anywhere else? You'll get paid for the honor, too. See the premium lists.

STOCK GROWERS STOCK RAISERS The Korn Karnival wants you to try for the honor of raising the best stock. It will pay you.

FRUIT GROWERS Scioto county will be a great fruit growing center soon. Why don't you get in the game now? Prizes are liberal and plentiful.

PUMPKINS AND SQUASHES They are always good here. Get a prize for raising the best.

VEGETABLES Prizes for potatoes, yams, turnips, parsnips, cucumbers, cabbage, radishes, beets, peppers, etc. Get in on the easy money.

POULTRY All birds fed and cared for free of charge. Enter your prize winners now and get the money and ribbons.

SMALL GRAIN Wheat, oats, buckwheat. Liberal prizes.

FANCY WORK Prizes for numerous articles.

Liberal Prizes For Best Horses, Hogs and All Animals Used on the Farm!

Don't miss the Baby Show. Mothers if you are proud of your baby and think the boy or girl will take a prize, try for this coveted honor. Prizes and ribbons.

Portsmouth expects thousands of visitors. Invite your friends. Many big vaudeville acts free. Entrance free. You are expected to make the Karnival a success.

REMEMBER! Everything at this Korn Karnival is FREE. There is no admission fee. There is no charge for entering exhibits. Everything will be clean and backed by the Portsmouth Merchants.

GEORGE L. DITTY Secretary

THE MERCHANTS OF PORTSMOUTH

J. ARTHUR BODE President

Always Something New

Watch My Windows

There Is a Certain Something About Haas Suits That Makes One Feel Well Groomed!

They create a feeling of self-satisfaction with one's appearance. The "certain something" is not a result of chance, but rather the discriminating judgment shown in selecting the various styles and weaves from only the best makers in the land. Tailoring has been my life's work and my suits have to be built up to that standard that only comes with long experience.

I Stand Behind Every Suit That Leaves My Store!

Top Coats and Overcoats

Made faultlessly correct, made of the best materials, tailored finely throughout—they are just right. Made for men who care. See 'em— nuf sed.

Hats and Caps

If you are seeking for the pass-word to the inner room of style wear one of my new Fall Hats or Caps. The door will swing open without further delay. Every style. Every shade.

Fine Furnishings

As fine a line as was ever assembled. Shirts, Underwear, Neckwear, Hosiery—all as faultlessly fashioned as can be and priced within the reach of all.

Haas

Cor. Fifth and Chillicothe Sts.

Opposite First National Bank

GRANDVIEW AVE. S. S. WILL PICNIC SATURDAY

Tomorrow is the day to which all members of the Grandview Avenue Christian church have been looking forward, for the Sunday school picnic will be held at Millbrook park. The gathering will take place at the church at one o'clock, and at 1:30 cars will be taken at Clay street for the park. The return trip will begin at 5 o'clock.

The picnic has been promised as a reward for constant attendance at the Sunday school, and it is hoped to have all members present to enjoy the afternoon.

The Best

AT LOWEST PRICES

coupled with PERFECT STORE SERVICE and Unlimited Credit Has made this house the WORKINGMAN'S FRIEND

$1 A Week Pays The Bill

STYLE

Is the watchword here. Our buyers will not purchase any garment from the manufacturer unless it is the very last word in style.

THE QUALITY

Must be there, as we give a written guarantee with every article sold that it MUST GIVE SATISFACTION or money will be cheerfully refunded.

Specials

Ladies' All Wool Suits—the niftiest goods that the market affords. All colors, in every known material.

LADIES' SUITS— $20.00 values for $15

MEN'S ALL WOOL SUITS— $20.00 values for $15

BOYS' NORFOLK KNICKERBOCKER SUITS—In all colors and materials $3.98

LIBERTY CLOTHING CO.

TURLEY BLDG. 210 CHILLICOTHE STREET

Open Evenings .Phone 1493

BACKSLIDERS SCORED BY SUNDAY

Steubenville, O., Sept. 26.—"The world will never be won to Christ till the church is made up of men and women who will not sell out to the devil," declared Billy Sunday last night in his sermon on backsliders. He compared the people who get religion each winter to groundhogs who hibernate yearly, and he declared that deadly fever ought to sweep all communities following revivals, so that they will die while saved and before they backslide. "I never saw a card playing, dancing, gambling woman with any spiritual force in the church," he declared.

"No," said Billy Sunday in his afternoon sermon on personal work, "all men who are converted do not hold out. Neither does all seed grow," he hurled at his hearers. "Timidity and pride keep people from doing personal work for Christ. It is no compliment to not want to be saved; it is a disgrace. The man who preaches universal salvation is a liar."

ALL CAST GAS STOVES

When you bought your first Gas Range you probably bought one of those Cheap, Light, Stove Pipe Iron Ranges, commonly called "The Tinner's Dream" It's beginning to rust out now and you will have to get a new one. When you are ready to buy don't forget that there is no material that will withstand the corrosive action of Natural Gas like soft, Grey Iron. That's what EQUITY ALL CAST RANGES are made of and they are practically indestructible. When you buy again BUY RIGHT Buy an EQUITY All Cast Gas Range and get something that will last a life time. Made her at home by The Portsmouth Stove & Range Co.

Mon. Wed - Fri. tf.

Enjoyed Convention

John Grimes has returned from Cincinnati, where he attended the convention of the Associated Advertising Clubs, which was in session at the Sinton Hotel. It was a splendid affair and the delegates were treated to several boat rides on the steamer Princess.

LEGAL NOTICE.

Ethel May Davis will take notice that on the 24th day of September, 1913, Curtis James Davis filed his petition for divorce in the court of Common Pleas of Scioto County, Ohio, praying for divorce from defendant on the grounds of gross neglect of duty and willful absence for more than three years, and that said cause will be for hearing on and after the 31st day of October, 1913.

W. R. SPRAGUE, Attorney.

Reason Hears Reason For Getting Soaked

Mayor Tynes held that the fact that it was the sixth or seventh time in court for him and that he had become a neighborhood terror was sufficient reason for disposing of Reason Gilkerson for some time to come. He therefore fined him $25 and costs and sentenced him to 30 days in the workhouse. Gilkerson will be taken to Cincinnati, Saturday.

Fred Taylor, who had a wordy scrap with Henry Canter, and, according to Chief Phillips, returned to renew the trouble after having been warned to go away, was fined $5 each for drunkenness and disorderly conduct, but one of the fines was remitted pending good behavior.

Tom Loper escaped a trip to the workhouse by leaving town. He was escorted to a train bound for West Virginia.

Order a sack from your grocer today.

Cohen Bros., Distributors.

Is With A Good Show

Arthur T. Howard, who left Portsmouth Sunday is now with the "Mrs. Wiggs of the Cabbage Patch" company. He will be in El Paso, Tex., next week. The company is working its way to the coast.

Our Fall Line of Suitings

Is on display for your inspection.

Try us for perfect fitting.

THE THREE LITTLE TAILORS

PORTSMOUTH BEER!

THAT BETTER BEER!

MADE AT HOME

SOLD AT ALL BARS

It's a Home Product that has more than met every test.

Try a case. Phone orders promptly delivered.

The Portsmouth Brewing & Ice Co.

BOTH PHONES 94.

Surveyors Are Busy

W. H. W. Jenkins and a force of men are still at work surveying the proposed extension of the street railway company from Sciotoville to Hanging Rock. Mr. Jenkins has several week's work on hand in vicinity of Hanging Rock.

Dance with the Gala Club Saturday night. Gala Trio. Music. adv. 1t

PILES! PILES! PILES!

WILLIAMS' INDIAN PILE OINTMENT

Will cure Blind, Bleeding and Itching Piles. It absorbs the tumors, allays itching at once, acts as a poultice, gives instant relief. For sale by all druggists, mail 50c and $1.00.

WILLIAMS MFG. CO., Props., Cleveland, Ohio

Claim Settled.

Sometime ago a billposter of the Smith Greater Shows, which were here last week, had a paste brush and two handles stolen in transit. He filed a claim of $15 with the Pere Marquette Railway company. It was settled today for $7.50 by Attorney Mark Crawford of this city.

Back In Our Old Home

EIGHTH AND CHILLICOTHE STREETS

Bills payable on or before the 10th of each month.

THE PORTSMOUTH GAS COMPANY

BOTH PHONES

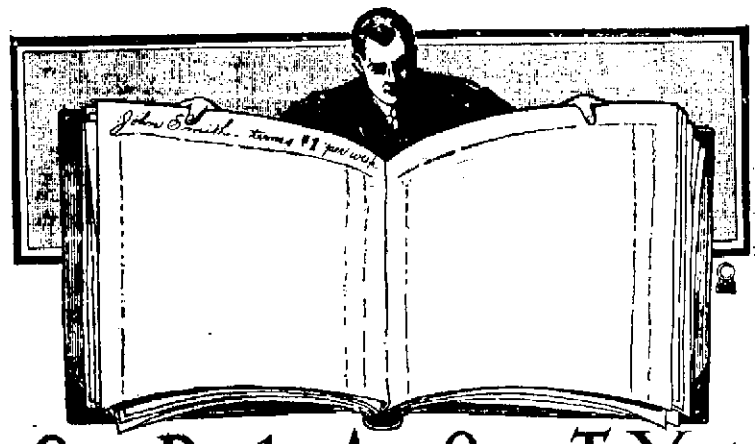

Our Books Are Open To You

WE WELCOME

Your Charge Accounts

YOU can probably use your money for something else now that cold weather is coming on. One needs stoves, coal, blankets, etc. and we will be glad to carry you until you are able to pay us. We are showing the "best line ever" and we are sure we can please you. Coats of quality, Suits of beauty yours for the asking.

RESIDENT AGENT THE "ROYAL LINE."

"THE SPOT TO BUY"

THE FASHION

918 GALLIA HALF BLOCK ABOVE GAY

To The Ladies of Portsmouth

WE WANT

To Invite You To Visit Us.

At our sales rooms, 400-426 Masonic Temple.

We want to show you the surprising and surpassing values that we are giving in the way of Money Saving Bargains, in graceful and becoming styles of everything in LADIES' FINE TAILOR-MADE SUITS AND COATS. These garments are made to your measure and made to fit you perfectly.

A $25.00 SUIT OR COAT FOR ONLY $18

PRICES RUN $18 AND UP SEE THEM

Lower prices and better qualities than you will find elsewhere.

To attempt to describe the many attractive features of our clothing would be impossible with the space at our disposal, but we will say that there is nothing omitted, nothing lacking, to make them as they really are, nothing short of perfection. Take the elevator and "save the difference."

Clothes of Distinction

The

Elite Tailoring Co.

400-426 MASONIC TEMPLE

THE DAILY TIMES

Subscription, per year $5.00

THE TIMES PUBLISHING CO.
Chillicothe and Front Sts

Valice Harold.....Editor
H. F. Taylor.....Editor
George M. Taylor.....Managing Editor
Frank Scottalski, Jr.....City Editor

Entered at Postoffice at Portsmouth O., as Second Class Mail Matter.

Andrew Rose, a well known resident of Dogwood Ridge, is lying at death's door, stricken with paralysis.

Blood Poisoning.

Otis Powell, of Rocky Fork, has developed a bad case of blood poisoning as the result of bruising his right foot in loading ice at the Stockham company's Tenth street plant.

Returns Home.

After a weeks' visit at Little Rock, Arkansas, Lee Allen has returned to his home on High street.

The Last of The Great Series

-OF-

Free Lectures At Ben Hur Hall

WILL BE GIVEN

MONDAY, SEPT. 29TH 7:30 P. M.

BY-

PASTOR SYDNEY MORTON, NEW YORK

TOPIC

The Two Salvations BUT No Second Chance

JOHN SAW THINGS

John Brown, a one-armed veteran of Jackson, who attended the reunion here yesterday, created a big commotion at the St. John's hotel Thursday night. Brown imagined that unknown enemies were pumping cold air into his room in an effort to "freeze him out." It was with difficulty that he was quieted. A year ago Brown created a similar uproar by claiming to have developed frozen feet and that a jinx was camping on his trail.

ATE TOADSTOOLS

Because he was unable to tell a mushroom from a toadstool, Herbert Barry, who resides on Union street, came near paying the penalty with his life, Thursday evening. He ate three toadstools and was taken violently ill a short time later.

Two physicians worked with him for several hours before he was declared out of danger. Barry, who is a shoeworker, gathered the toadstools in Kinney's Lane Thursday morning. He secured a lot of mushrooms, but there were a number of the poisonous fungi among them and it was after eating these that he was taken so desperately ill.

THE MARKETS

NEW YORK STOCKS.

New York, Sept., 26—The last sale of stocks today was:

Amalgamated Copper, 76⅝.
American Beet Sugar, 27.
American Sugar Refining, 111.
Baltimore & Ohio, 95.
Chesapeake & Ohio, 58⅝.
Illinois Central, 110½.
Louisville & Nashville, 135¼.
New York Central, 96.
Norfolk & Western, 105½.
Pennsylvania, 112⅞.
United States Steel, 63.
United States Steel, Preferred, 109¼.
Western Union, 64¾.

GRAIN MARKET

OPENING

Chicago, Ill., Sept. 26—Wheat: Sept., none; Dec., 87⅜ and ½ to 87¼; May, 92⅜ to 92¼.

Corn: Sept., 71¼; Dec., 70⅞ to 70⅝; May, 71⅝ to 71⅝.

Oats: Sept., none; Dec., 42 to 41⅞; May, 45¼ and ⅜ to 45¼.

CLOSE

Wheat: Sept., 84⅞; Dec., 87¼ and ¼; May, 92¼ and ¼.

Corn: Sept., 70¾; Dec., 70; May, 71¼.

Oats: Sept., 40¼; Dec., 41⅞; May, 45¼.

LIVE STOCK MARKETS.

Chicago, Sept. 26.—Hogs: receipts, 15,000; light yorkers, $8.-25 to $9.00; heavy yorkers, $7.85 to $8.85; pigs, $4.25 to $8.25.

Cattle: receipts, 2,000; market, steady; beeves, $7.35 to $9.50; Texas steers, $7.00 to $8.10; stockers and feeders, $5.40 to $8.00; cows and heifers, $3.85 to $8.75; calves, $8.50 to $12.00.

Sheep and lambs: receipts, 18,-000; market, weak; sheep, natives, $3.60 to $4.65; lambs, natives, $5.50 to $7.15.

Pittsburgh, Sept. 26.—Hogs: receipts, 3,000; heavy yorkers, $9.-40; light yorkers, $8.50; pigs, $7.-75.

Sheep and lambs: receipts, 1,-500; top sheep, $5.00; top lambs, $7.25.

Calves: receipts, 200; top, $12.

ATTENTION SCOUTS

The Boy Scouts of the First Christian church will hold an important meeting this evening. Every member of the troop is expected to be present promptly at 7:15 o'clock as there is business of importance to be transacted.

Enjoyed A Good Show

George Marshall, of Ninth street, is in New York on a business trip. He has favored friends with cards and declares that "Potash and Perlmutter," fashioned after stories published in a weekly magazine, is the funniest show he has ever seen.

Some Saturday Special! I'll "Say So.". $1.00 Lace Curtains 49c at Samuel Levi & Co. adv 26-1

ICE WAS REPORTED

John Cuppett, of Friendship, who was in the city today, reported that there was ice a quarter of an inch thick in tubs and barrels at his place Tuesday morning. Three acres of tobacco belonging to Sam Mitchell and a big quantity on Ed Welch's place were ruined.

Roanoke Visitors.

J. A. Darnberger and C. B. Peirice, N. & W. officials of Roanoke, were visitors at local division headquarters, Friday.

SCENIC THEATRE PROGRAM FOR TODAY

"The Love Test"
"The Attorney for the Defense"
"White Lies."

KINDERGARTEN WILL START

The kindergarten schools will resume Monday, so get your little kiddies ready and send them off to their first day's school. The schools will be located in the lower Fourth and Second street buildings and the Children's Home. The teachers this year will be Miss Elizabeth Bicker, Miss Bertha Gillilan and Miss Gertrude Elliott.

Second St. Won

Spelling contests, so popular last year were resumed Friday in the local schools by Supt. Frank Appel. The Second street pupils carried off the honors, their per cent being 93. Union street was second with 92.

FEDERATION FORMED

State President W. S. Diggs, of the Insurance Federation of Ohio, Columbus, was in Portsmouth, Friday, and organized a local branch thereof. The meeting for the purpose was held in Marvin Clark's office and was largely attended. Mr. Clark was chosen president of the local branch and he and George E. Kricker and Philo S. Clark constitute the executive committee.

The Federation is an organization of life and fire insurance agents of whom there are fully twenty-five thousand in the state, formed for the purpose of combatting the proposition to have the state go into the insurance business, protecting the rights of policy-holders and correcting such errors and injustices as exist or may arise in the insurance business in any direction.

The meeting Friday was largely attended and practically every agent in the city has indicated his purpose of becoming a member of the local branch.

KELLEY BROS. WIN

Kelley Bros. were the successful bidders on the contract of paving Kinney Lane from Chillicothe pike to Twenty-first street and will begin work on the job Saturday morning. The S. Monroe & Son Company were lowest on the Twenty-first street job and will get this contract.

Cut Artery In Foot

Stepping on a broken bottle resulted seriously to William Yeager, son of Mrs. Miranda Yeager of Earlytown Friday. An artery in the left foot of the ball was severed and he had a close call from bleeding to death before a physician could be summoned.

With The Horchow Co.

The many friends of Max Haas will be interested to learn that he has accepted a position with the Samuel Horchow Co. Mr. Haas has already entered upon his new duties and is much pleased with his position. He is a courteous, obliging gentleman and will be pleased to meet his many friends at his new location.

SOCIAL NEWS

The Missionary Society of Kendall Avenue church held the quarterly mite box opening at the church, Wednesday evening. An interesting program on "Baptist Missions in Africa" was rendered. The amount of the mite-box opening was $17.25.

Mrs. George Small was hostess at the first of the Fall meetings of the All Saints Woman's Auxiliary on Thursday afternoon, at her home on West Sixth street. Mrs. Sallie Oldfield presided. The scripture reading was by Mrs. Lilias Hedman, and readings on the Philippines were given by Mrs. M. S. Pixley and Mrs. Hannah James. Envelopes were distributed for the united offering. Next month's meeting will be held at the home of Mrs. Pixley, on Ninth street.

Mr. and Mrs. John Sowers and daughters, Misses Carrie and Myrle Sowers, who have been visiting relatives in Kansas, will leave there next Monday for a visit in Colorado, after which the Misses Sowers will return home and Mr. and Mrs. Sowers will go to California.

Mrs. Norma Hark Young will go to Paris, Ky., next week to visit Miss Billie Summers, who has often visited at the Hark home.

The Otterbein Society of the United Brethren church held the regular monthly meeting last evening at the home of Mrs. John Voelker, on Franklin avenue.

Charles Oakes, of Indianapolis, is visiting at the home of his niece, Mrs. Filmore Musser, on Park avenue.

Mrs. Edgar Poffenberger and little daughter, Martha, are at home from a two weeks' visit with friends in Chicago.

Mr. and Mrs. Henry Winter motored to Chillicothe, Friday, where they took in the Farmers' Fall Festival.

Mr. and Mrs. Glenn Rardin will move shortly to their new home on Third street, near Bond. Mr. Rardin has a deal on to sell his fine little cottage on Eleventh street.

Mrs. M. W. White, of Franklin avenue, and her niece, Miss Julia Jacobs, will leave Saturday for a visit at Georgetown, O.

Mrs. Lizzie Nagel, of Bellevue, Ky., who has been spending the summer with friends here, has returned home.

Mrs. J. S. Pearce and son, James, left for Columbus Friday morning. They will remain there until Sunday.

The Misses Ethel Daley and Minnie Hilldens visited Portsmouth friends Thursday and attended the Sells Floto circus.

William Scharenberg, of Waverly, is spending a few days with his son-in-law and daughter, Mr. and Mrs. Paul Walker, of Union street.

Mrs. M. F. Glynn, of McConnell avenue, is entertaining her father, Mr. Henry Murphy, of Pittsburgh.

Mr. and Mrs. N. L. Searl left yesterday for their home in South Webster at the end of a visit with their daughter, Mrs. A. C. Dunn.

Mrs. Ford Kessinger and children, Claire and Paul, returned to their home in Chillicothe, after several days' visit with Mr. and Mrs. Carson Gordon, of Market and Third streets.

Miss Marie Gordon, who has been visiting her brother, Carson Gordon, and family, of Market and Third streets, returned to Chillicothe for a few days' visit with her mother before returning to her home in Chicago.

Miss Rose Worthington, of this city, and James Rayburn, of Russell, Ky., were married at Greenup, Thursday.

Miss Worthington is a daughter of John Worthington, an N. & W. car repairer, and has been teaching school at Flat Woods, Ky., the past two years. The groom is employed as clerk in the C. & O. yards at Russell, where they will make their home. George Willo, manager of Chris Wagner's down-town barber-shop, attended the wedding.

CONTRACTS PREPARED

Cincinnati, O., Sept. 26.—Contracts for acquiring apparatus and equipment for the electrification of 30 miles of road between Bluefield and Vivian, W. Va., are being prepared by the Norfolk & Western. The directors have authorized an expenditure of $1,000,-000, which, it is estimated, will require two years to complete, and will cost approximately $3,-500,000.

Abe Mayer is repainting the interior of his liquor store at Third and Market streets.

Births.

A new baby boy was born to Ernest Wright and wife, of Mabert Road, Thursday. Ernie says this one came right this time, for the other is a girl. He is a popular shoeworker at the Excelsior factory.

BUILDING PERMITS

Minnie Brady, $100 addition at No. 1233 Grandview. L. S. Ball, sanitary sewer tap at No. 811 Third street.

D. L. Webb, new 6-room residence at No. 2123 Grant street, $1,800.

Fill Silos.

Alan Jordan, proprietor of the Washington dairy farm, has just finished filling his two big silos. They now contain 390 tons of feed which was produced on 20 acres. It required six teams and eight days to haul the feed.

In Chilli.

Messrs. Charley McCormick and Ed Thompson were among those who motored to Chillicothe Friday to attend the Farmers' Fall Festival.

Leaves Hospital.

Roy Skelton, colored, was dismissed from the Hempstead hospital Friday. He had been ill with typhoid fever.

Henry Will Hustle.

Henry Baker, who has been absent on a vacation trip since August 18, has returned home and will now devote his entire time to his candidacy for constable on the Republican ticket. He attended the Perry celebration at Putlieboy.

Made Good Time.

The B. & O. S.-W. extra freight train made the round trip to Hamden Thursday night, covering the distance in 15 hours. Heretofore the train has always been caught by the 16 hour law.

Walter Cutteen and wife and baby returned to Georgetown, O., Friday after a pleasant visit with George Johnson and family, of Eighth street.

Triple Effect Heater The Original

HERE IT IS!

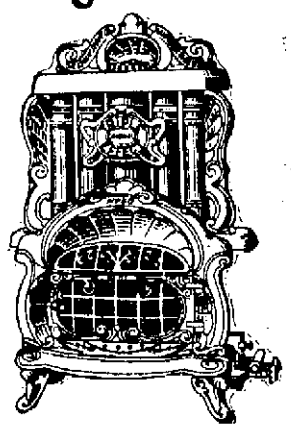

Look it over. Others may filch from it, its name, but not its quality. It has a solid air chamber in which the cold air that comes from beneath is heated and passed up through the pipes. You get no fumes mixed with the heated air.

SOLD ONLY BY

THE HIBBS HARDWARE CO.

Sixth Street, Opposite Postoffice

WITH THE SICK

Doris, a young daughter, of Charles Smith, at Sciotoville, has contracted tonsilitis. Clara, a daughter of Mr. and Mrs. Charles Artis is also a victim of the same illness.

Mrs. Josephine Dixon, wife of Police Officer James Dixon, was taken suddenly ill upon returning to their home on Grandview avenue from the circus Thursday evening. She was somewhat improved Friday morning.

T. A. Frazier, assistant yardmaster at the N. & W. terminals in East Portsmouth, was called to Roanoke, Friday, by a message announcing the critical illness of his wife, who was taken ill very suddenly.

It has been a little over two weeks ago that Mrs. Anna Wesson was shot almost entirely through the body by her jealous paramour, James Dye. Despite the seriousness of the wound Mrs. Wesson was able to sit up Friday and hopes soon to leave her bed. Yet she only weighs 98 pounds and the bullet of a 38 cartridge almost ploughed its way through her frail body.

GROCERY BARGAINS!

Fresh Country Egg (guaranteed)	28c
Corn Flakes (any kind)	9c
Potatoes, per peck	30c
Soaps, 6 bars	25c
Lenox Soap 8 bars	25c
Gloss Starch, 6 lbs.	25c
Argo Starch, 6 packages	25c
A good Bulk Coffee, per pound	18c
Large Head Rice, three pounds	25c
Arbuckle Coffee	24c
Gas Mantles two for	15c
Catsup (large size) per bottle	9c
Baked Beans, 3 cans	25c
Brooms	25c to 50c
Spring Chickens, per pound	17c
Three boxes Searchlight Matches	10c
Fancy Holland Cabbage, per pound	3c
Pure Lard, per lb.	15c
Fancy Yellow Sweet Potatoes, per peck	30c
2 pounds Butter Crackers	15c
New Dried Peaches, 3 pounds	25c
New Evaporated Apricots, per pound	18c
Salmon, 3 cans	25c

If you have been looking for a grocery store where you can save a big per cent on your table bills, then give us a trial. You get staple groceries at much less than elsewhere and they are fresh, clean and choice. We deliver in our new auto truck and you get your groceries when promised.

LEIST & NUTT

THE ECONOMY STORE.

GALLIA AND LAWSON. HOME PHONE A 511

Official Program Of M. E. Conference

Chillicothe, O., Sept. 26.—The official program of the 102nd annual session of the Central Ohio Methodist Episcopal conference, to be held in Trinity Methodist church, Chillicothe, September 30 to October 6, was announced today by the program committee, and will be interesting to Methodists throughout the state, and especially of Columbus. Bishop William F. Anderson, D. D., LL. D., of Cincinnati, will preside at the coming conference. Following is the official program:

Tuesday, September 30.

7 a. m., examinations, Walnut Street church; 2 p. m., board of examiners, Walnut Street church; Rev. Luther Freeman, president; 7:45 p. m., conference lecture by Rev. George R. Stuart, Knoxville, Tenn., subject. "Lopsided Folks." The lecture will be preceded by an organ recital by Mr. W. Andrew McNeilis, Trinity church organist.

Wednesday, October 1.

8:30 a. m., sacrament of the Lord's supper; 9:30 a. m., conference business and memorial address by Rev. W. D. Cherington; 2 p. m., Church Temperance society, Rev. T. W. Locke, presiding; address, "The Fight for Life," Mr. E. D. Pickett; 3:30 p. m., the Deaconess movement, Rev. R. D. Morgan, president; address by Dr. Howell; 7:30 p. m., "The Saving of Our Cities," Bishop William F. Anderson, presiding; address, Bishop Anderson; address, Pastor Anton Bast, Central Methodist Episcopal mission, Copenhagen, Denmark. Informal reception in honor of Bishop Anderson, Bishop D. H. Moore and Pastor Bast.

Thursday, October 2.

8:30 a. m., conference business; 2 p. m., anniversary of the Woman's Foreign Missionary society, Mrs. J. H. Creighton, conference secretary, presiding; address, Mrs. Lena Leonard Fisher; 3:30 p. m., anniversary of the board of Sunday schools, Rev. A. J. Hawk, presiding; 7:30 p. m., the Anti-Saloon league, Rev. P. A. Baker, superintendent National Anti-Saloon league, presiding; addresses, Wayne B. Wheeler and Rev. T. M. Hare.

Friday, October 3.

8:30 a. m., conference business; 2 p. m., board of education, Rev. Charles E. Chamller, presiding; 3:30 p. m., Ohio Conference Historical society, Rev. J. W. Dillon, presiding; historical sermon, Rev. R. F. Bishop; 7:30 j. m., home and foreign missions, Rev. Herbert Scott, presiding; address, "The Board of Home Missions and Church Extension," Rev. C. M. Boswell, corresponding secretary; 8:45 p. m., the board of foreign missions; address, Rev. W. F. Oldham, corresponding secretary.

Saturday, October 4.

8:30 a. m., conference business; 2 p. m., conference missionary mon, Rev. J. C. Jackson, presiding; sermon, Rev. Luther Freeman; 3:30 p. m., anniversary of the Woman's Home Missionary society, Mrs. Daniel J. Ryan, conference president, presiding; address, Mrs. May Leonard Woodruff; 7:30 p. m., the Epworth league and the Ohio Wesleyan university, Rev. B. L. McElroy, presiding; address, "The Epworth League," Dan B. Brummitt, editor Epworth Herald; 8:45 p. m., address, "The Ohio Wesleyan university," Rev. Herbert Welch, president Ohio Wesleyan university.

Sunday, October 5.

9 a. m., annual conference love feast, Rev. T. G. Wakefield, leader; 10:30 a. m., conference sermon, Rev. William F. Anderson; 2:30 p. m., ordination service at Walnut Street church; sermon, Bishop David H. Moore; ordination of deacons and elders by Bishop Anderson; 7:30 p. m., Freedman's Aid society and board of conference claimants, Rev. L. C. Sparks, presiding; address, "The Freedman's Aid Society," Rev. P. J. Maverty, corresponding secretary; 8:45 p. m., address, "The Board of Conference Claimants."

Monday, October 6.

8:30 a. m., conference business; reading of the list of ministerial appointments by Bishop Anderson.

FOR SALE—A "DUTCH" STOMACH

Stomach trouble in Holland is almost unknown, and yet the sturdy Dutch are among the heartiest livers in the world. One reason for their good health is found in Gold Medal Haarlem Oil, discovered by a Holland chemist in 1696, and since recognized as the National Remedy of Holland for all troubles resulting from derangement of the stomach, kidneys, liver, bladder and intestines. Malnutrition, Rheumatism, Uric Acid Poisoning of the blood, Gravel, incipient Bright's Disease all respond quickly to the action of Gold Medal Haarlem Oil Capsules.

For over two hundred years the Genuine Gold Medal Haarlem Oil has been put up in vials with the patent skin top. Modern science, however, recently discovered a means of enclosing it in capsules, which makes it convenient to carry and pleasant to take. Soothing to irritated membranes; strengthening to the weakened organs; giving impulse to all the functions. Genuine Gold Medal Haarlem Oil Capsules represent one of the most valuable remedies in history.

If you want a good, healthy "Dutch" stomach, ask your Druggist for genuine Imported Gold Medal Haarlem Oil in Capsules, and take three capsules daily. Price per package 25c., 50c. and $1.00. Money back if they do not help you.

Imported from Holland only by the Genuine Haarlem Oil Mfg. Co., American office, 74 Cortlandt St., New York City.

Beautiful Showing Of New Fall Garments And Millinery

Portsmouth's high grade, moderate price store. A different store, different in merchandise, different in methods, different in advanced ideas. Are you trading at the "satisfactory" different store?

Now, as heretofore discriminating buyers can supply their wants from our large assortment of choice Garments and Millinery, and feel assured of the latest and most correct styles at moderate prices.

THE NEW FALL SUITS

Suits in various cutaway styles, from the simple cutaway to the decidedly short-front cutaway gracefully sloping toward the back. Many with vest effects, others trimmed with buttons, braids, silks and velvets in the choicest arrangements they have yet known.

In all the new autumn colorings besides Navy and Black, Matelasse, Serges, Cheviots, Diagonals, Bedford Cords and several novelty weaves are prominent.

PRICES $12.50 to $65.00

New Fall Coats

Our showing of the newest Fall Coats, embodies the very latest models and every new fabric. The shades include Mahogany, Brown, Copenhagen, Wine, Gray, Tan, White, Cerise, Orange, New Blue, Navy and Black. Prices ranging from

$9.50 to $65.00

Autumn Millinery

This store has out-done itself this season. We have gone into the very center of fashion, and brought back the best, no matter what your ideas in trimming, no matter what your preference in material or shape, or price we have it. From our splendid showing, selected to please the varying fancies, every woman may find what she desires.

"THE STYLE SHOP"

Goodman Bros & Co

EXCLUSIVE OUTFITTERS FOR WOMEN AND CHILDREN
FIFTH AND CHILLICOTHE STREETS.

"CASCARETS" FINE FOR THE BOWELS

No headache, bad taste, sour stomach or coated tongue by morning.

Get a 10-cent box now.

Are you keeping your liver, stomach and bowels clean, pure and fresh with Cascarets—or merely forcing a passageway every few days with salts, cathartic pills or castor oil? This is important.

Cascarets immediately cleanse the stomach, remove the sour, undigested and fermenting food and foul gases; take the excess bile from the liver and carry out of the system the constipated waste matter and poison in the bowels.

No odds how sick, headachy, bilious and constipated you feel, a Cascaret tonight will straighten you out by morning. They work while you sleep. A 10-cent box from your druggist will keep your head clear, stomach sweet and your liver and bowels regular for months. Don't forget the children—their little insides need a gentle cleansing, too.

PORTSMOUTH MADE GAS HEATERS

Do you know that right here in Portsmouth, The Portsmouth Stove & Range Co., are making GAS HEATERS the EQUAL OF ANY, regardless of name? They call them Star Equity and Solar Equity. They are made in plain and nickel finish and in five sizes. A size and price to meet every requirement and pocketbook. THEY HEAT BY CIRCULATION AND RADIATION. "Ask the man who has one" or call No. 59 for further information and list of dealers. MADE in Portsmouth. Guaranteed in Portsmouth. Remember the names—STAR and SOLAR EQUITY. adv 22tf

ROBBERY AT GARRISON

Vanceburg, Ky., September 26.—Robbers broke into the C. & O. Railroad depot at Garrison, Ky., early this morning. An iron express box, containing money and stamps, was opened, and everything in it was taken. United States mail sacks were ripped open. The railroad depots at Carrs, Ky., and Concord, Ky., west of here, also were entered last night, but nothing was stolen.

CIRCUS CROWD ORDERLY

Despite the immense crowds in the city, Thursday, not a single complaint was received by the police in connection with the circus. There were no robberies, nor were there any lost children to search for, as usually happens on such occasions.

Some Saturday Special! I'll "Say So.". $1.00 Lace Curtains 49c at Samuel Levi & Co. adv 26-1

"How I shall miss you
When you are grown."

What the poet sang every mother's heart has felt. Baby's photograph taken now and then will preserve the image and memory of baby days for all time.

Clever photographers, with the fast lenses and fast plates of today, also get wonderful results in baby pictures. How long since you have had your baby's picture taken?

KING'S ART GALLERY
211 Chillicothe Street
The Photographer in your town

MILL MEN WE WILL GLADLY CASH YOUR PAY CHECKS, NO PURCHASE REQUIRED. THE SALVAGE, ANTI TRUST STORES, TWO TWENTY CHILLI.

THE RACE IS ON!

EVERY MAN A WINNNER IF HE BUYS HIS CLOTHES AT THE SALVAGE.

Suits That Stagger Description at

$7.85

Real $20 Values.

It's a lead pipe cinch to buy one of these dandy fine All Wool Suits with a year's wear insurance policy. A new suit absolutely free if not satisfied. No tailor's bill for repairs to pay, we do that without charge. $20.00 Men's Suits $9.85

SPECIAL SALE!

Boy's Suits at Half Price. Widow Jones and other famous makes, All Wool clothes

$5 Boys' Suits ....$1.95 | $7 Boys' Suits....$2.85
$6 Boys' Suits....$2.45 | $8 Boys' Suits....$3.45

Give Your Feet A Chance!

MAKE THEIR ROAD THROUGH LIFE EASY

PUT YOUR FEET IN CLOVER MAKE THEM FEEL GOOD ALL OVER

ASK DR. WAGNER. HE RECOMMENDS DR. SAWYER'S SHOES, SAYS HE WOULD NOT PART WITH HIS PAIR FOR THREE TIMES THE COST.

Some Warm Bargains For Kool Weather!

NU FASHION TIES
All to the Velvet are the dandy Case Note Ties we are showing at 48c

LADIES' HOSE SNAP
See some dandy Silk Lisle 25c Hose in the window marked 12½c

75c KOAT SWEATERS 48c
Keep out the chilly morning air with these nice Red and Blue trimmed Koat Sweaters for men or boys at 48c

75c JERSEY SWEATERS 48c
The Nu Way men's and boys' Blue Jersey Sweaters made with shawl collar and four snap buttons in front, a 75c winner at 48c

50c LA MEXICANO SILK KNIT TIES AT 23c
Handsome nu ties in bright, flashy colors. This is some hot stuff. 50c ones 23c

50c MEN'S RIBBED FLEECED UNDERWEAR AT 39c
We've been selling 50c Underwear at 39c every year for the last twelve and no matter how high kotton goes our price remains the same.

$1 MEN'S AND YOUNG MEN'S NORFOLK KAPS AT 48c
The new fad this Fall, the very latest thing in caps, all wool materials. $1 values at 48c

NEW NORFOLK WOOL SWEATER KOATS FOR MEN $2.48
The newest thing out for Mr. Man, so nice, warm and stylish. As usual we're first in the field. Norfolks at $2.48

WE HAVE IT FOR LESS **SI STRAUS' SALVAGE** TWO TWENTY CHILLI.

TWO-TWENTY CHILLI. PORTSMOUTH, OHIO.

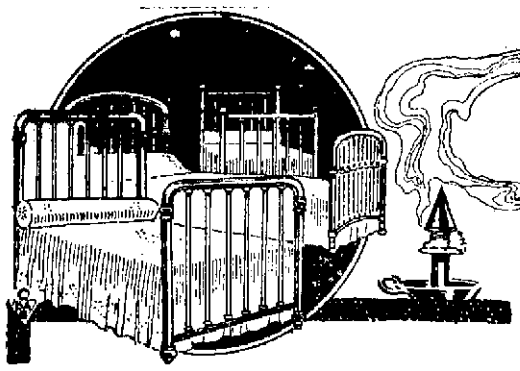

SAMUEL LEVI & CO.

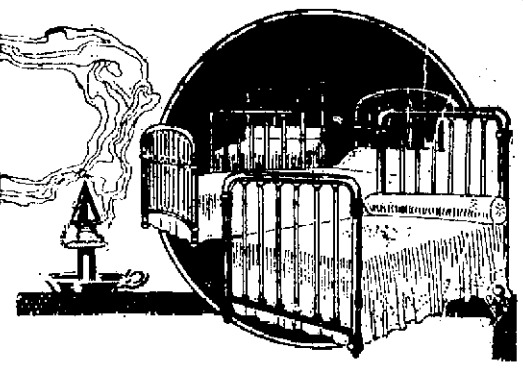

HUNDREDS OF PEOPLE VISITED OUR NEW STORE THIS WEEK

CASH IF YOU HAVE IT

9x12 Heavily Woven

$8.75

Tapestry Brussels Going some!

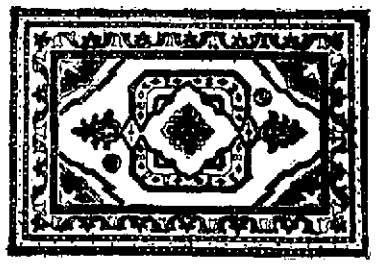

DON'T MISS THIS!

9x12 Axminster

$16.45

Unusual value worth $35.00

Rugs! Rugs! Rugs!

THE BIGGEST DISPLAY YOU EVER LOOKED AT. HOUSE CLEANING IS HERE AND MY! HOW BAD THAT RUG IN THE PARLOR LOOKS! COME DOWN TO 1007-09 GALLIA AND LET US BRIGHTEN THINGS UP. WE HAVE THE MERCHANDISE, FRESH AND NEW—AND PRICES ARE RIGHT TOO.

DON'T OVERLOK OUR BIG LINE OF HEATING STOVES!

and were amazed at the vast array of new and glistening stocks shown there.

DON'T FORGET OUR Great Introductory Sale

Remember every article is NEW, every piece FRESH from the FACTORY and marked in the PLAINEST of PLAIN FIGURES.

Lace Curtains

200 PAIRS SATURDAY ONLY

49c PAIR

Not over 3 pairs to a customer.

"Can you beat it?"

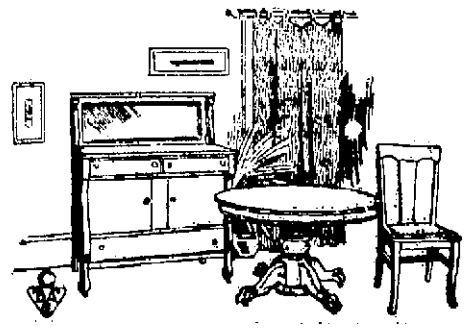

The greatest value you ever saw for the money. This complete Golden Oak Dining Room Suite, consisting of Five Chase Leather, Solid Oak Dining Chairs and Arm Chair, Solid Oak 6 ft. Extension Table and Colonial Buffet. Value of Suite $68.75.

Introductory Sale Price $47.50, Cash or Credit

MR. COLD WEATHER MAN is nearing Portsmouth. Look at your Comfort and Blanket needs. We carry the celebrated "Maisch" line, "Warmth without Weight." Many beautiful coverings to select from.

CREDIT IF YOU WANT IT

REMEMBER--FREE With Every $50.00 Purchase, a 26 Piece Silver Set or a 10 Piece Ebony Toilet Set--Cash or Credit

1007-1009 GALLIA STREEET — BETWEEN FINDLAY AND JOHN STREETS

THE CIRCUS HAD A RECORD BUSINESS

More than 8,000 people attended the two performances given by the Sells-Floto circus here, Thursday. The way people scrambled to get under the "big top" was concrete evidence of their hunger for tented exhibitions. The circus people admitted it was the best day's business in nine weeks. The show, as usual, was as clean as a whistle and entertaining throughout. The trained horses were the best ever seen here.

May Buy In Sunnyside

Charles Weber, Sr., shoe merchant, spent Friday morning in the Sunnyside addition, with a view to purchasing a lot for a future home there.

AWAY WITH CARE! AWAY WITH WORRY AWAY WITH NERVES

Ambition Pills for Nervous, Run Down, Worn Out People

Ambition Pills the tonic of the day—compounded to fit the need of those who have been "going it" too strongly.

For those who need a tonic for a shattered nervous system;

For those who have abused their stomachs and over-taxed their endurance;

For those who lack energy to go about their daily duties joyfully and vigorously—there is one tonic at last at your command—a tonic designed and carefully prepared to check and relieve all of these abnormal symptoms, and this tonic is Ambition Pills.

Don't delay a minute longer—

Don't wait until nature's last atom of rebuilding power has died out.

Get a 50c bottle of Wendell's Ambition Pills at once. Wurster Bros. keeps them and they are the same price everywhere.

Mail orders filled, charges prepaid by Wendell Pharmacal Co., Syracuse, N. Y.

MUNICIPAL RULINGS

City Solicitor Stanley McCall, on Friday, received a number of Attorney General Timothy Hogan's recent rulings on municipal questions. Among the number was one holding that a city can not undertake an improvement job of over $500 by day labor. The decision may affect some street repair jobs now under way here.

Selling Tickets

Officer Andy Leslie is leading the whole force in selling tickets for the coming ball game between the police and River City Band. Up to Friday morning he had sold 350. Officer Tom Albrecht comes next with 300 and Officer Joe Stokley third with 100.

Baggan In The Game

The Reds beat Piqua, Thursday, 9 to 3. Johnny Baggan played left field for Piqua and was at the bat two times. He slammed out a double and played his usual game in the field.

Closed Two Good Deals

G. W. Grimes on Thursday closed two important real estate deals, the property involved being located on the Hilltop. Mr. Grimes says the real estate business is enjoying a little boom of its own these days.

THE NEW SUN

For the last half of the week at the New Sun Theatre, Manager Lee presents a fine vaudeville bill headed by the Four Magnanis, in their most original musical act. They are known as the Street Pavers of Paris, and have something entirely unique in the musical line which they offered at the Sun yesterday. Their musical instruments took the shape of tools and the materials used by street paving gangs and the sheer originality of the act commanded the approval of the audience. Some fine harmony was rendered. Miss Fair, the eccentric commedienne, kept the audience in a roar of laughter in her impersonination of a down East maid. Aldridge and Huntley present a clever comedy sketch "5 A. M. or Getting His Goat." Howatson and Swaybel in a singing and talking skit, "The English Chap and the California Girl." A good reel of pictures rounded out one of the finest bills of the season.

FOUR BUSHELS OF MUSHROOMS

Will Heil and Bud Molster claim to have it on John Gerding when it comes to gathering mush-rooms. Gerding boasted of getting two bushels last Sunday, while the former two got four bushels, in the vicinity of Dixon's Mills.

WHO KNOWS ABOUT LONE STAR JIM?

Mayor Fred N. Tynes received an inquiry Friday from Mrs. Theo. Adkins, of Barberton, O., who is seeking the present whereabouts of her brother, "Lone Star Jim," an acrobat, whom she has not seen in twenty years. Jim's wife some days ago attempted suicide in Mayor Henry T. Hunt's office in Cincinnati. Chief Phillips also received an inquiry from the Cincinnati Humane Society regarding him, but has since heard that the couple became reunited.

Mr. Rainey Wins In Suit

'Squire John W. Byron gave judgment for $27 to Blacksmith J. N. Rainey, Friday, for services and supplies furnished the county commissioners who refused to pay the bill. The commissioners had summoned George Cross, a West End blacksmith, as a witness, and with close figuring he fixed the amount of Rainey's claim at $25.90, so that the justice felt Rainey had not asked for more than was due him.

FIDDLERS WANTED

Three fiddlers to play during Korn Karnival, Oct. 9, 10, 11. Write at once, stating terms, Si Strauss, Portsmouth, O. 26-1d 1-w

Puts Stomach, Liver and Bowels in Fine Condition

To promptly end the misery of constipation, torpid liver, sick headache, indigestion, dizziness and nausea, you must use CARTER'S LITTLE LIVER PILLS. They never fail—that's why millions use them. Vim, vigor, vitality, and a clear complexion are the result of their use. You need them. Small Pill, Small Dose, Small Price. The GENUINE must bear signature

Say fellows have you seen it? **The Dumb Bell Pull Strap** Some class to the shoes with those on.

BAKER

845 GALLIA STREET

In "Kindling."

Harry K. Hamilton, who was a member of the Millbrook Stock company has joined Margaret Anglin's company, which is presenting "Kindling." The play will soon fill a week's engagement at the Grand theatre in Cincinnati.

Gala Club dance, Saturday night. Wilhelmette hall. Ladies free. .adv. 1t

It's Impossible For Us To Give More For The Money -- Try Us The Next Time

Suit or Overcoat

NO MORE **$15** NO LESS

MADE TO ORDER — GUARANTEED TO FIT — MADE TO MEASURE

United Woolen Co

TAILORS TO THE MA

513 CHILLICOTHE STREET — OPPOSITE POST OFFICE

One Car Load of Peaches

Telephone your orders

We buy Butter, Eggs and Packing Stuff.

Butter, Eggs and Poultry a specialty. Celery, Potatoes, Pears, Apples and Hay.

Hamilton Bros.
PHONE 349. 905 GALLIA St.

BIG GAME SATURDAY IN BOY SCOUT LEAGUE

The big game in the Boy Scout League is to be played Saturday. Trinity and the Hilltops clash to decide the pennant. The Trinity team has a slight hunch on the Hilltoppers, and if they win they have the pennant cinched. If they lose the hilltop team can tie them. An extra game will then be necessary to decide the race.

"One Hit Bill" Smith will pitch for Trinity and Nutter will twirl for the hilltop team. Both are the crack twirlers of the league and the battle will be a royal one.

OLD FOLKS FIND CROXONE RELIEVES ALL KIDNEY AND BLADDER MISERIES

Drives Rheumatic Pains Away, Few Roses Relieve Backache and Bladder Disorders

Sleep disturbing bladder weaknesses, backache, rheumatism and the many other kindred ailments which so commonly come with declining years, need no longer be a source of dread and misery to those who are past the middle age of life.

Croxone relieves all such disorders because it reaches the very cause of the trouble. It soaks right into the kidneys, through the walls and linings; cleans out the little filtering glands and cells, and gives the kidneys new strength to do their work properly. It neutralizes and dissolves the poisonous uric acid substances that lodge in the joints and muscles, causing rheumatism, and makes the kidneys filter and sift out the poisonous waste matter from the blood and drive it out of the system.

It matters not how old you are or how long you have suffered, Croxone is so prepared that it is practically impossible to take it without results. There is nothing else like it. It starts to work immediately and more than a few doses are seldom required to relieve even ten most chronic, obstinate case.

An original package costs but a trifle and all druggists are authorized to return the purchase price if Croxone should fail in a single case.

PLAN FOR A BOOTH

A booth is to be established and operated during the Korn Karnival jointly by the Boy Scouts and the Y. M. C. A. An innovation is promised at the booth which the promoters are keeping a secret.

Secured License

Alexander Blake, a former employe of the Portsmouth Steel company, was issued a transient peddler's license at the county auditor's office Friday. Blake lost his left arm while braking at the mill.

GERLACH BACK AT WORK

Friends here of Karl Gerlach will be interested to learn that he has entirely recovered from his recent automobile accident, in which his brother, William, lost his life, and has returned to work for the Herchede Motor Company. Karl has placed himself under the care of a specialist, who is straightening his mouth, which was turned sidewise by the force of the collision.

Minister Praises this Laxative

Rev. H. Stubenvoll, of Allison, Ia., in praising Dr. King's New Life Pills for constipation, writes:—"Dr. King's New Life Pills are such perfect pills no home should be without them." No better regulator for the liver and bowels. Every pill guaranteed. Try them. Price 25c at The Fisher & Streich Pharmacy, Sixth and Chillicothe. adv.

Will Aid Comrade

City firemen have started a subscription list for the benefit of one of their former comrades, Ellis Clowe, who was crippled while in the service. The money will be used in defraying the expense of a surgical operation he hopes to undergo at Chicago in near future.

Some Saturday Special! I'll "Say So.". $1.00 Lace Curtains 49c at Samuel Levi & Co. adv 26-1

Train Was Delayed

Passenger train No. 4, N. & W., failed to reach Portsmouth until 2:30 this morning, because of a derailment this side of Chillicothe. Local people, who were in attendance at the Fall Festival in Chillicothe Thursday, were caught back of the wreck.

Who Lost A Bicycle?

Police found another abandoned bicycle on the streets Thursday night and took it to headquarters for safekeeping.

MEETING TONIGHT

An important meeting of the representatives of the fraternal orders for the korn karnival is to be held in George A. Ditty's office in the Mason temple tonight (Friday) at seven thirty.

Taking Instruction.

The city's new milk and dairy inspector, J. W. Dachler, has gone to Cincinnati where he will take a week's instruction from Cincinnati officials on how to inspect milk and dairies.

Back From Cincy.

Health Officer W. W. Smith has returned from a business trip to Cincinnati.

A GOOD STOMACH

No More Indigestion—Eat What You Want

Thousands Do It by Using Samuel's "3-P" Capsules

Indigestion, heartburn, that bloating distension, and headache after eating, all those distressing symptoms of an out-of-order stomach will not bother you once you try "3-P" capsules.

It is not a secret patent medicine, but a prescription after the formula of a noted French physician, with all its ingredients plainly printed on the package—ingredients that are used and indorsed by other physicians all over the world.

Thousands now use these perfectly harmless "Three-P" capsules after heavy meals and never suffer stomach distress.

Besides, one of the ingredients in them—the Glycero-Phosphates—your physician will tell you is the most effective of tonics and nerve regulators. And quickly infuses new energy, new strength and vitality into a run-down system.

Get a package to-day. You are sure to be happy over it. Good druggists everywhere sell Samuel's "Three-P" capsules, 50c and 50c. Or order postpaid from Samuel Co., Cincinnati, Ohio.

Sold by

I. H. Stewart, Cut Rate Drug Store, and other "live" druggists everywhere. Insist on Samuel's "Three-P." There's nothing "just as good."

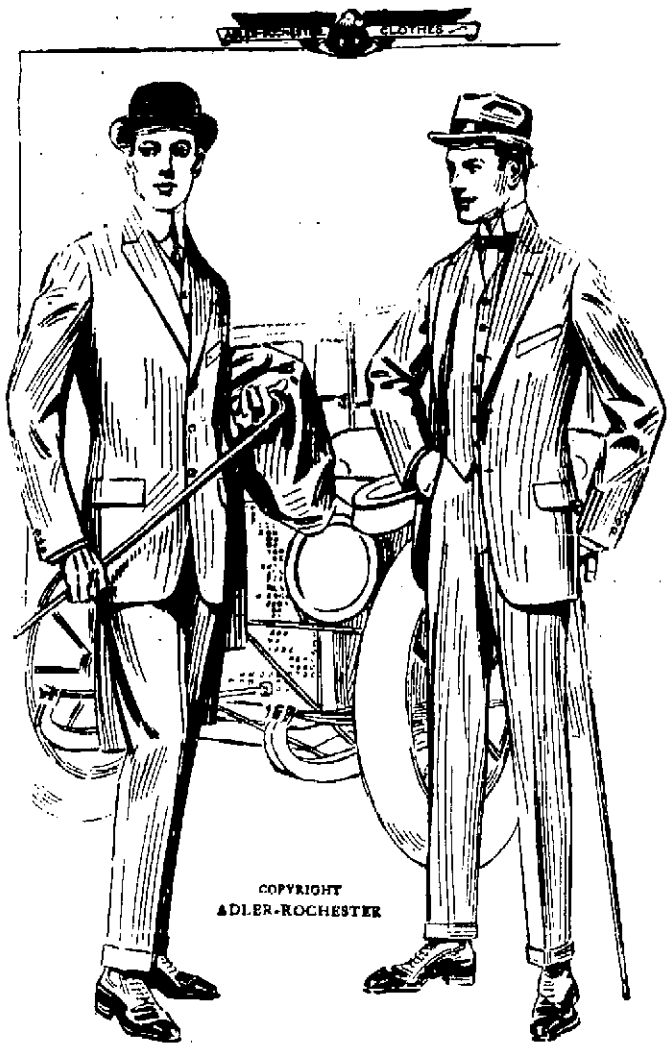

A Wonderful Chance for Farsighted Men

For the men who place a proper value upon their appearance—

For the men who fully value the direct bearing perfectly tailored clothes have upon success—

Here's an opportunity!

ANDERSON'S CLOTHES

this Fall have attained a distinction never before approached by ready-tailored clothes.

Added to their well known workmanship and sturdiness of fabrics, they offer a range of styles, a galaxy of designs, never before shown in this town.

We think you'll agree with us—when you come in. Today?

Suits $12.50 to $25. Overcoats $10 to $52

The Anderson Bros Co.
COR. CHILLICOTHE & THIRD STS.

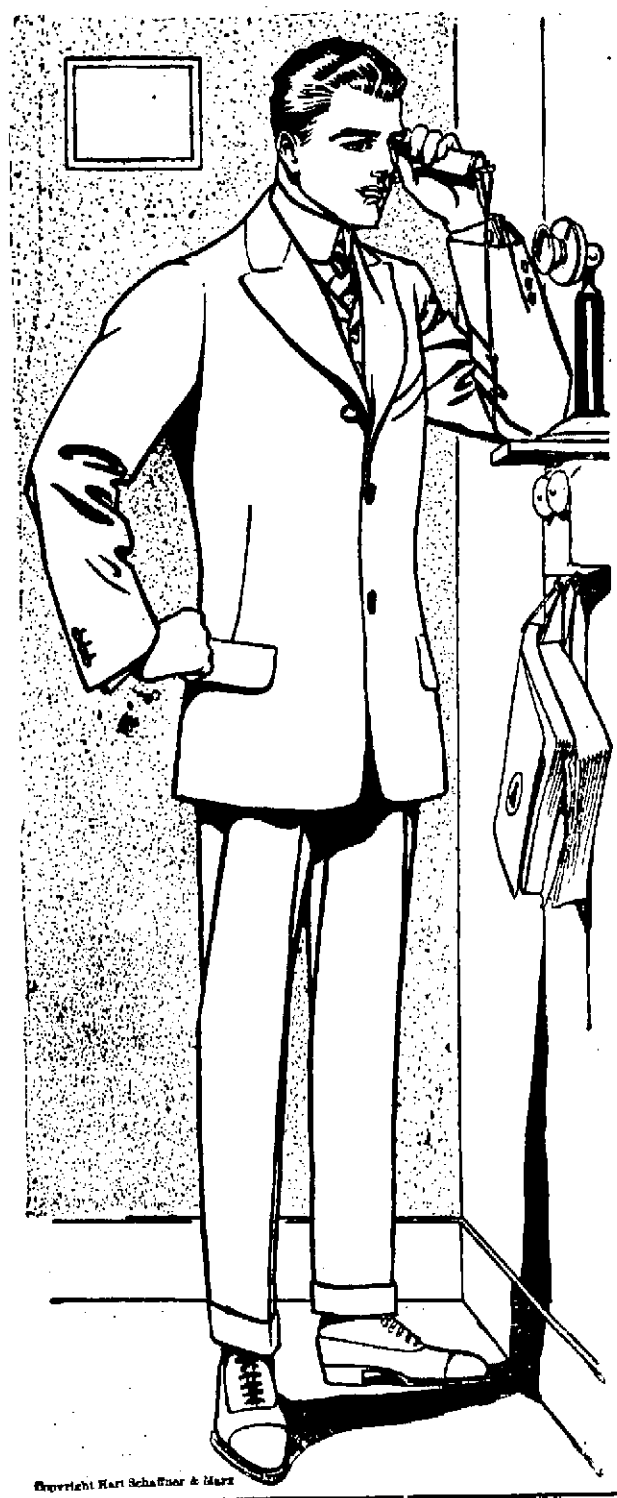

Hello! Hello!

"The Criterion Please!"

When young men realize the importance of getting Quality as well as Style in Clothes we'll sell more

Hart, Schaffner & Marx

Clothes than ever before in our history. Young men are so keen for smart style that they're very likely to have a lot of cheap quality "put over" on them; stuff that looks good just long enough to sell.

But if style is important the quality that keeps it in shape is more important; the quality of fabric and the tailoring is the basis on which style rests.

Just remember that; and don't forget that "The Criterion" store sells the smartest styles made, and clothes that have back of them the highest quality of All Wool fabrics and the best tailoring in the world.

Suits for Fall; Overcoats for Fall, $10 and up.

FOR $25.00

You'll get the best values you have ever seen in Men's Garments, ready to put on.

The Criterion

S. W. COR. CHILLICOTHE AND THIRD
The Store of Better Values

Stewart Accused Of Stirring Up Law Suit

Friday morning Mayor W. D. Lewis, of New Boston, had his inning in Squire Daniel Shakespeare's court when he had his political opponent, Squire M. T. Stewart, ex-mayor, bound over to common pleas court on a charge of "stirring up a law suit."

The affidavit prepared and filed by Mayor Lewis' counsel, Attorney Theo. K. Funk, is a sequel to the paternity charges preferred against Mr. Lewis in Squire Stewart's court at New Boston by Caddie Sanders. Lewis claims Squire Stewart was instrumental in having these charges preferred against him as revenge for the Lewis faction deposing him as mayor of the village. Squire Stewart gave $100 bond and was released. Attorney N. B. Gilliland represented him.

The paternity charges against Lewis are still "pending" in Squire Stewart's court. The prosecuting witness, Caddie Sanders, has thus far failed to appear to enforce the affidavit. The Stewart faction alleges that the Lewis faction spirited the girl away to prevent her from testifying. The Lewis faction insists that the charge was "trumped up" by the Stewart faction and resorted to this rather unusual method of attacking it.

At Capital.

Fred Baesman, former N. & W. engineer, went to Columbus on a business trip Friday.

Some Saturday Special! I'll "Say So.". $1.00 Lace Curtains 49c at Samuel Levi & Co. adv 26-1

CLERKS CLOSE ON THE TRAIL OF THIEVES

A systematical raid on Andersons' shoe department by one, and possibly more, youths in the past has been unearthed through the efforts of the clerks. Thursday one pair of shoes was recovered at a second-hand store on Second street and traces found on other shoes that will eventually lead to their recovery.

A West End youth is under suspicion and has practically confessed to the theft of a number of pairs of shoes. It was the plan of the boy to enter the store, where he was well known and tolerated, watch for an opportunity to take the goods unseen, and then take it to second-hand stores and dispose of it.

Agent R. E. Scott, of the N. & W., went to Kenova on company business Friday.

Better shoes are made but not sold AT THIS PRICE

$4.50 buys you freedom from foot ills, cares and troubles.
When it's shoes we have the call

BAKER
The Sleepless Shoeman
845 GALLIA STREET

A Special Service

There will be a special musical program rendered at Bigelow church Sunday evening at 7 o'clock. This will be the last service of the conference year and a good attendance is anticipated. The pastor will preach at the service.

Dance Floor Is Beauty

The new dance hall floor which the Ben Hurs have been installing in the Richardson building has been completed and will be open about October 9 for private and invitation dances. The floor is a beauty, of white maple and with the final polishing given Thursday, shows a pas smooth as glass.

Will Hear Charges

Charges of failure to provide held against James Alexander, a Cincinnatian, are to be heard to a petit jury in criminal court Saturday morning, with Attorney N. B. Gilliland representing the defendant.

The Second street school pupils are receiving their drinking water supply from Dr. W. E. Gault, until a rise in the river and colder weather permits of the filling of the school cistern.

CONCERNING CANCER

Write to THE WEBER SANATORIUM, 17 Garfield Place, Cincinnati, Ohio, for information concerning the Medical Treatment of All Forms of External Growths, especially CANCER. Established 25 years and well endorsed. 96-page

SPECIAL PRICES FOR THIS WEEK

1 pound good roasted Coffee from .....17½c to 30c
1 lb. best Tea on earth 40c to 60c
1 can extra good Peas 10c and 15c
1 can good Corn or Tomatoes 10c
1 can California Peaches 15c, 20c
1 peck nice Potatoes 30c
1 can good Salmon 10c, 15c, 20c
Lard and Bacon ....12½c and 15c
Best Flour on earth 55c to 75c

All the Fruits and Vegetables. Fresh Country Butter and Eggs at correct prices. Give us a call.

J. J. BRUSHART
THE CASH GROCER
921 Gallia Street